

17 CHESTNUT STREET
PORTLAND, ME 04101
PHONE: 207.761.9500
FAX: 207.761.9595
design@alpharchitects.com

© COPYRIGHT
Reuse or reproduction of the contents of
this document is not permitted without
written permission of ALPHA ARCHITECTS



Walton Street 3 Unit
15 Walton Street
Portland Maine 04103

JOB: 11024

| ISSUE DATE | |
|------------|-----------|
| PRELIM. | 08-25-11 |
| PBoard | Not Rec'd |
| CDs | 10-12-11 |
| REV. 1 | - |
| REV. 2 | - |
| PRINT | 11-04-11 |

THIRD FLOOR
FRAMING
PLAN

\$1.2

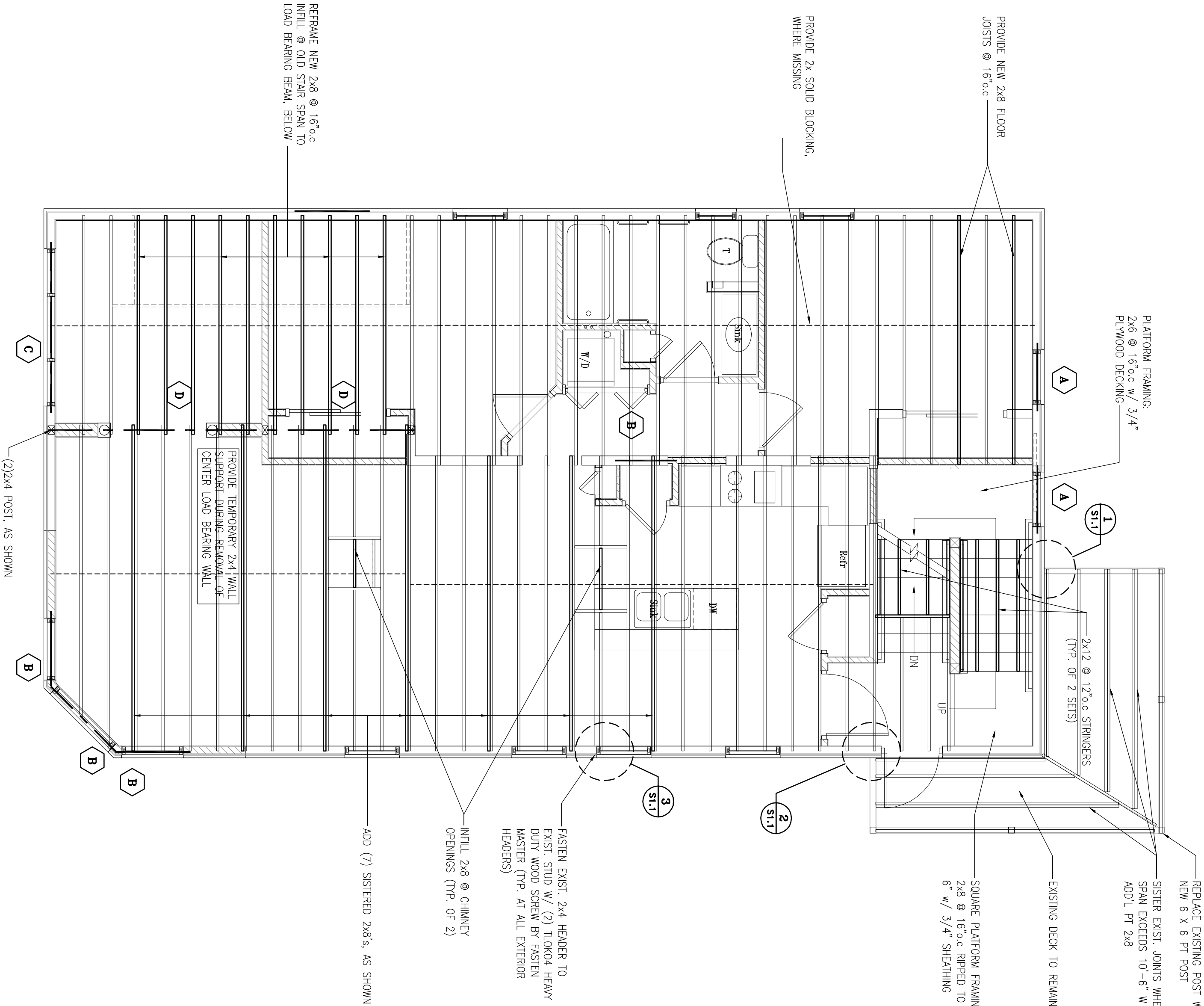

THIRD FLOOR FRAMING PLAN
SCALE: 1/4" = 1'-0"

BEAM SCHEDULE 15 Walton Street Portland

| Qty. | No. | Size | Type | Notes |
|------|-----|-----------------------|----------|------------------|
| A | (2) | 2 x 6 w 1/2" plywood | SPF No.2 | Glued and Nailed |
| B | (2) | 2 x 8 w 1/2" plywood | SPF No.2 | Glued and Nailed |
| C | (2) | 2 x 10 w 1/2" plywood | SPF No.2 | Glued and Nailed |
| D | (2) | 9 1/4" x 1 13/4" | LVL | Glued and Nailed |

AMENDED PERMIT SET 11-04-11