

REFLECTED CEILING PLAN  
SCALE: 1/4" = 1'-0"

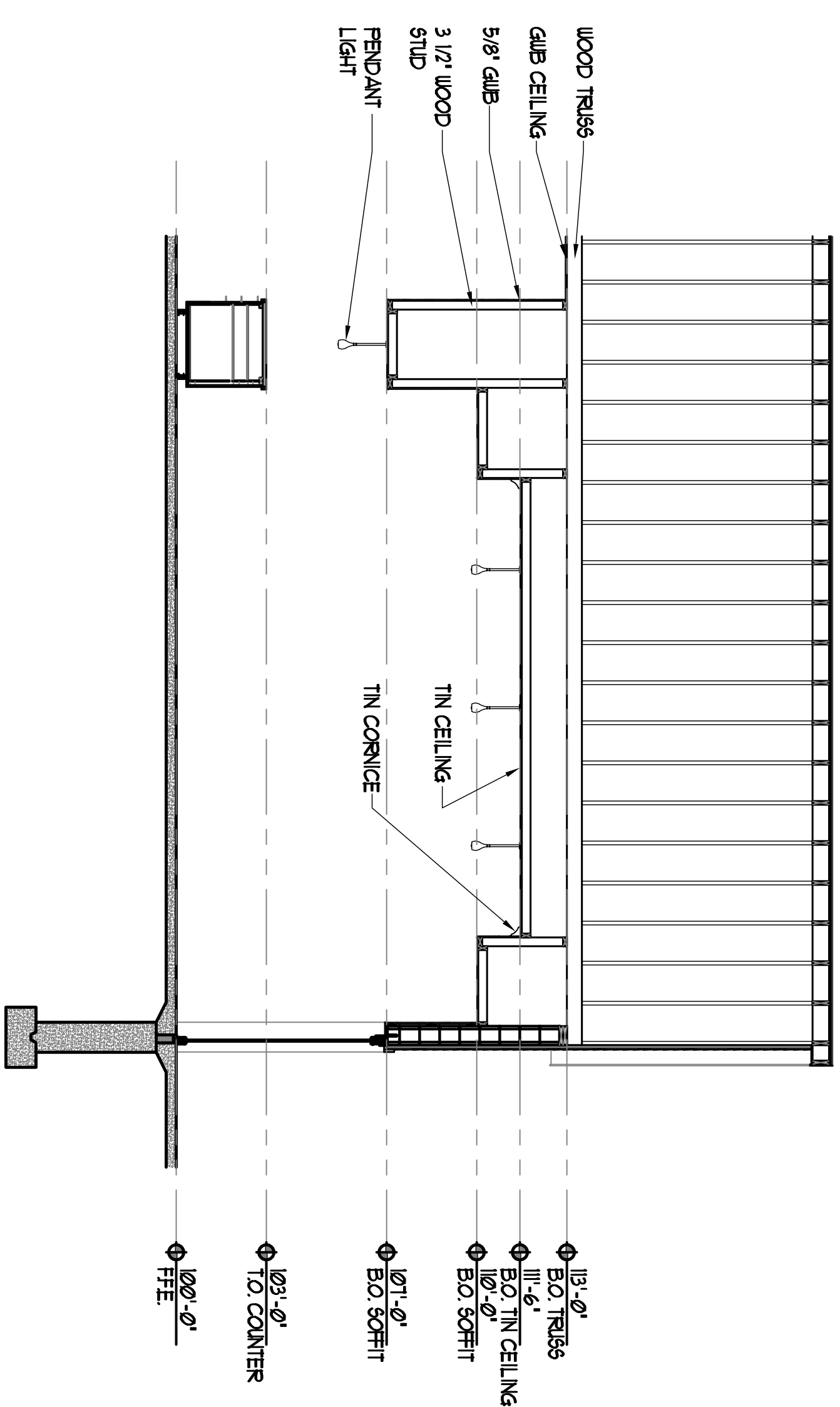

SECTION @ TIN CEILING AND SOFFITS  
SCALE: 1/4" = 1'-0"

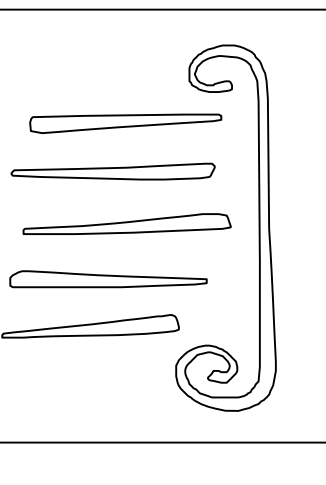

PORT & GUTY  
ARCHITECTURE  
65 NEWBURY STREET  
PORTLAND, ME 04101  
fax: 207.761.9000  
info@portcityarch.com

**Borealis Breads**  
Cafe & Bakery  
182 Ocean Ave  
Portland, Maine

DATE	DESCRIPTION
04/29/08	01210

Project Number 01210  
Date Issued 04/29/08  
Drawing Scale 1/4" = 1'-0"  
SHEET NAME REFLECTED CEILING PLAN

Drawn By N.L.G.  
Checked By J.C.C.  
**A12**