

© 2016 RYAN SENATORE ARCHITECTURE

RESTAURANT FIT-UP
 182 OCEAN AVENUE
 PORTLAND, MAINE



RYAN SENATORE ARCHITECTURE
 565 CONGRESS STREET
 PORTLAND, MAINE
 207-747-5159
 senatorearchitecture.com

CONSULTANTS:

REVISIONS:

DATE: JULY 5, 2016

PROJECT No. 1634

DRAWN BY:

CHECKED BY: RJS

SCALE: AS NOTED

SHEET TITLE:
REFLECTED CEILING PLAN

A1-2

- RCP NOTES**
- EXISTING MECHANICAL GRILLES AND VENTS NOT SHOWN BUT ARE TO REMAIN, ADJUST LOCATIONS AS REQUIRED BY NEW WORK
 - EXISTING LIGHTING NOT SHOWN BUT ARE TO REMAIN, ADJUST LOCATIONS AS REQUIRED BY NEW WORK
 - PATCH ACT AND GWB CEILINGS AS REQUIRED FOR NEW WALLS
 - EXISTING EXIST SIGNS AND EMERGENCY LIGHTING TO REMAIN, ADJUST RELOCATE AND REINSTALL AS REQUIRED TO ACCOMMODATE NEW WORK
 - NEW PENDANT LIGHTS TO BE FIELD LOCATED OVER TABLES. LOCATIONS SHOWN ON PLANS ARE APPROXIMATE
 - ALL CEILING PAINT TO BE GLOSS LATEX FOR GWB CEILINGS

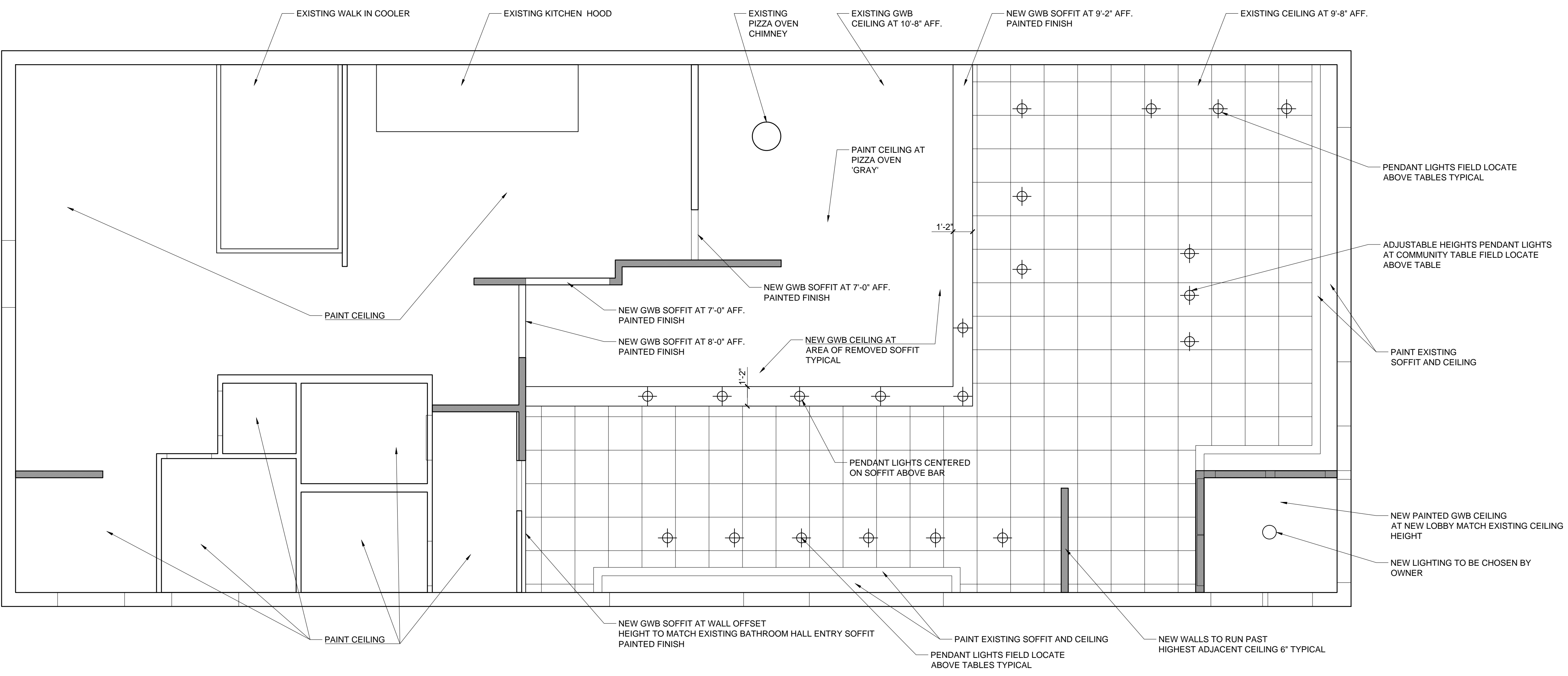

1 REFLECTED CEILING PLAN
 1/4" = 1'-0"