

**DISPLAY THIS CARD ON PRINCIPAL FRONTAGE OF WORK
CITY OF PORTLAND**

Please Read
Application And
Notes, If Any,
Attached

BUILDING DEPARTMENT

PERMIT

Permit Number 071195

PERMIT ISSUED

SEP 26 2007

CITY OF PORTLAND

This is to certify that JETON FRANCIS J WWII V & MA & MA & MA (finelines construct

has permission to Bathroom Addition

AT 214 OCEAN AVE

140 E017001

provided that the person or persons, firm or corporation accepting this permit shall comply with all of the provisions of the Statutes of Maine and of the Ordinances of the City of Portland regulating the construction, maintenance and use of buildings and structures, and of the application on file in this department.

Apply to Public Works for street line and grade if nature of work requires such information.

Notification of inspection must be given and when permission is procured before this building or part thereof is laid or closed-in. **HEAR NOTICE IS REQUIRED.**

A certificate of occupancy must be procured by owner before this building or part thereof is occupied.

OTHER REQUIRED APPROVALS

Fire Dept. _____

Health Dept. _____

Appeal Board _____

Other _____

Department Name

Thomas N. Mally 9/26/07
Director - Building & Inspection Services

PENALTY FOR REMOVING THIS CARD

Scanned

City of Portland, Maine - Building or Use Permit Application

389 Congress Street, 04101 Tel: (207) 874-8703, Fax: (207) 874-8716

Permit No: 07-1195	Issue Date:	CBL: 140 B017001
-----------------------	-------------	---------------------

Location of Construction: 214 OCEAN AVE	Owner Name: JETON FRANCIS J WWII VET &	Owner Address: 214 OCEAN AVE	Phone:
Business Name:	Contractor Name: finelines construction	Contractor Address: Box 1110 Yarmouth	Phone: 2078461002
Lessee/Buyer's Name	Phone:	Permit Type: Additions - Dwellings	Zone: R3
Past Use: Single Family	Proposed Use: Single Family Bathroom addition	Permit Fee: \$490.00	Cost of Work: \$47,000.00
Proposed Project Description: Bathroom Addition		FIRE DEPT: <input type="checkbox"/> Approved <input type="checkbox"/> Denied	INSPECTION: Use Group: R3 Type: 5B IRC 2003
		Signature: Jm 9/26/07	
		PEDESTRIAN ACTIVITIES DISTRICT (P.A.D.)	
		Action: <input type="checkbox"/> Approved <input type="checkbox"/> Approved w/Conditions <input type="checkbox"/> Denied	
		Signature: _____ Date: _____	
Permit Taken By: dmartin	Date Applied For: 09/25/2007	Zoning Approval	

- This permit application does not preclude the Applicant(s) from meeting applicable State and Federal Rules.
- Building permits do not include plumbing, septic or electrical work.
- Building permits are void if work is not started within six (6) months of the date of issuance. False information may invalidate a building permit and stop all work..

Special Zone or Reviews	Zoning Appeal	Historic Preservation
<input type="checkbox"/> Shoreland <input type="checkbox"/> Wetland <input type="checkbox"/> Flood Zone <input type="checkbox"/> Subdivision <input type="checkbox"/> Site Plan Maj <input type="checkbox"/> Minor <input type="checkbox"/> MM <input type="checkbox"/>	<input type="checkbox"/> Variance <input type="checkbox"/> Miscellaneous <input type="checkbox"/> Conditional Use <input type="checkbox"/> Interpretation <input type="checkbox"/> Approved <input type="checkbox"/> Denied	<input checked="" type="checkbox"/> Not in District or Landmark <input checked="" type="checkbox"/> Does Not Require Review <input type="checkbox"/> Requires Review <input type="checkbox"/> Approved <input type="checkbox"/> Approved w/Conditions <input type="checkbox"/> Denied
Date: Jm 9/24/07	Date: _____	Date: 9/26/07 Jm

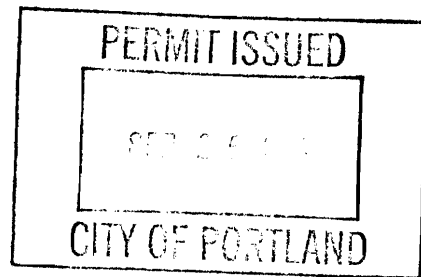

CERTIFICATION

I hereby certify that I am the owner of record of the named property, or that the proposed work is authorized by the owner of record and that I have been authorized by the owner to make this application as his authorized agent and I agree to conform to all applicable laws of this jurisdiction. In addition, if a permit for work described in the application is issued, I certify that the code official's authorized representative shall have the authority to enter all areas covered by such permit at any reasonable hour to enforce the provision of the code(s) applicable to such permit.

SIGNATURE OF APPLICANT	ADDRESS	DATE	PHONE
RESPONSIBLE PERSON IN CHARGE OF WORK, TITLE		DATE	PHONE



General Building Permit Application

If you or the property owner owes real estate or personal property taxes or user charges on any property within the City, payment arrangements must be made before permits of any kind are accepted.

Location/Address of Construction: 214 OCEAN AVE, PORTLAND, ME		
Total Square Footage of Proposed Structure 154 SF	Square Footage of Lot 1/2 5,247 SF	
Tax Assessor's Chart, Block & Lot Chart# 140 Block# B Lot# 17	Owner: FRANK + MARTY JETON	Telephone: 772-9781
Lessee/Buyer's Name (If Applicable)	Applicant name, address & telephone: MAT DAUGHERILL LOWELL FALLS LANDING YARMOUTH, ME 04096	Cost Of Work: \$ 47,000.00 Fee: \$ 490.00 C of O Fee: \$ _____
Current legal use (i.e. single family) SINGLE FAMILY If vacant, what was the previous use? _____ Proposed Specific use: SINGLE FAMILY Is property part of a subdivision? NO If yes, please name _____ Project description: BATHROOM ADDITION		
Contractor's name, address & telephone: FINE LINES CONSTRUCTION, LOWELL FALLS LANDING YARMOUTH, MAINE 04096 Who should we contact when the permit is ready: MAT DAUGHERILL Mailing address: _____ Phone: 207 846 4136		

Please submit all of the information outlined in the Commercial Application Checklist.
Failure to do so will result in the automatic denial of your permit.

In order to be sure the City fully understands the full scope of the project, the Planning and Development Department may request additional information prior to the issuance of a permit. For further information visit us on-line at www.portlandmaine.gov, stop by the Building Inspections office, room 315 City Hall or call 874-8703.

I hereby certify that I am the Owner of record of the named property and that the owner of record authorizes the proposed work and that I have been authorized by the owner to make this application as his/her authorized agent. I agree to conform to all applicable laws of this jurisdiction. In addition, if a permit for work described in this application is issued, I certify that the Code Official's authorized representative shall have the authority to enter all areas covered by this permit at any reasonable hour to enforce the provisions of the codes applicable to this permit.

Signature of applicant: *[Signature]*

Date: **9/25/07**

This is not a permit; you may not commence ANY work until the permit is issued.

BUILDING PERMIT INSPECTION PROCEDURES

Please call 874-8703 or 874-8693 (ONLY)

to schedule your inspections as agreed upon

Permits expire in 6 months, if the project is not started or ceases for 6 months.

The Owner or their designee is required to notify the inspections office for the following inspections and provide adequate notice. Notice must be called in 48-72 hours in advance in order to schedule an inspection:

By initializing at each inspection time, you are agreeing that you understand the inspection procedure and additional fees from a "Stop Work Order" and "Stop Work Order Release" will be incurred if the procedure is not followed as stated below.

A Pre-construction Meeting will take place upon receipt of your building permit.

- Footing/Building Location Inspection: Prior to pouring concrete
- Re-Bar Schedule Inspection: Prior to pouring concrete
- Foundation Inspection: Prior to placing ANY backfill
- Framing/Rough Plumbing/Electrical: Prior to any insulating or drywalling
- Final/Certificate of Occupancy: Prior to any occupancy of the structure or use. NOTE: There is a \$75.00 fee per inspection at this point.

Certificate of Occupancy is not required for certain projects. Your inspector can advise you if your project requires a Certificate of Occupancy. All projects **DO** require a final inspection

If any of the inspections do not occur, the project cannot go on to the next phase, REGARDLESS OF THE NOTICE OR CIRCUMSTANCES.

~~CERTIFICATE OF OCCUPANICES MUST BE ISSUED AND PAID FOR, BEFORE THE SPACE MAY BE OCCUPIED~~

X [Signature]
Signature of Applicant/Designee

9/26/07
Date

[Signature]
Signature of Inspections Official

9.26.07
Date

CBL: 140 B 17

Building Permit #: 071195

City of Portland, Maine - Building or Use Permit

389 Congress Street, 04101 Tel: (207) 874-8703, Fax: (207) 874-8716

Permit No: 07-1195	Date Applied For: 09/25/2007	CBL: 140 B017001	
Location of Construction: 214 OCEAN AVE	Owner Name: JETON FRANCIS J WWII VET &	Owner Address: 214 OCEAN AVE	Phone:
Business Name:	Contractor Name: finelines construction	Contractor Address: Box 1110 Yarmouth	Phone: (207) 846-1002
Lessee/Buyer's Name	Phone:	Permit Type: Additions - Dwellings	
Proposed Use: Single Family Bathroom addition		Proposed Project Description: Bathroom Addition	
Dept: Zoning	Status: Not Applicable	Reviewer: Tom Markley	Approval Date: 09/26/2007
Note:			Ok to Issue: <input checked="" type="checkbox"/>
Dept: Building	Status: Approved with Conditions	Reviewer: Tom Markley	Approval Date: 09/26/2007
Note:			Ok to Issue: <input checked="" type="checkbox"/>
1) Separate permits are required for any electrical, plumbing, or HVAC systems. Separate plans may need to be submitted for approval as a part of this process.			
2) Application approval based upon information provided by applicant. Any deviation from approved plans requires separate review and approval prior to work.			

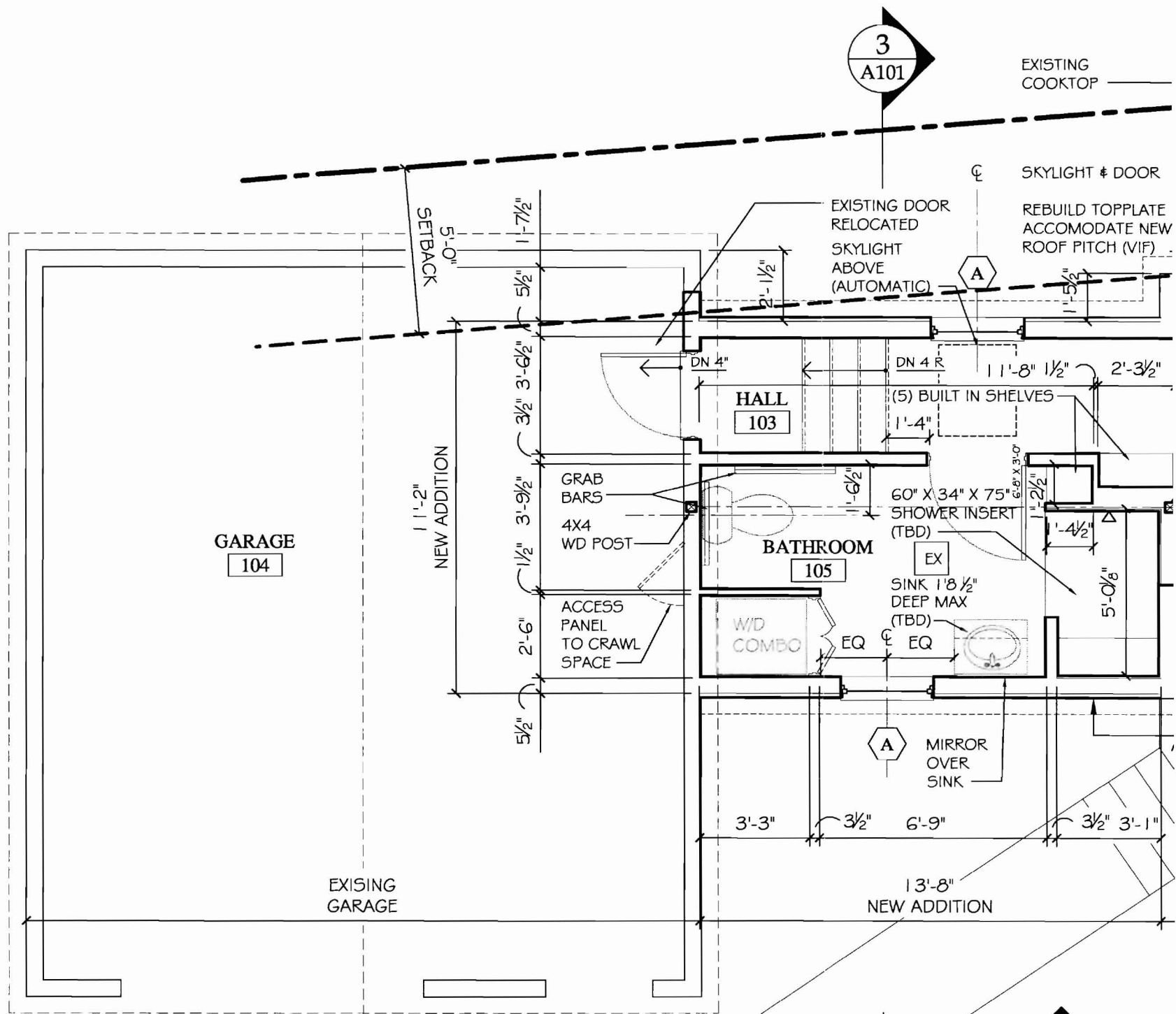

• ALL DIMENSIONS ARE TO FACE OF STUD

1 FIRST FLOOR PLAN

A101

1/4" = 1'-0"

155 SF

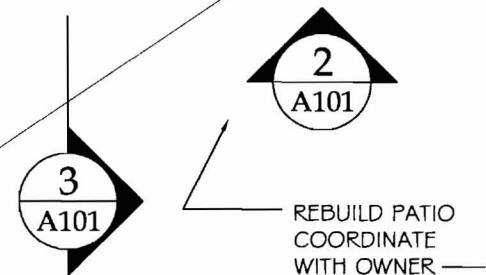

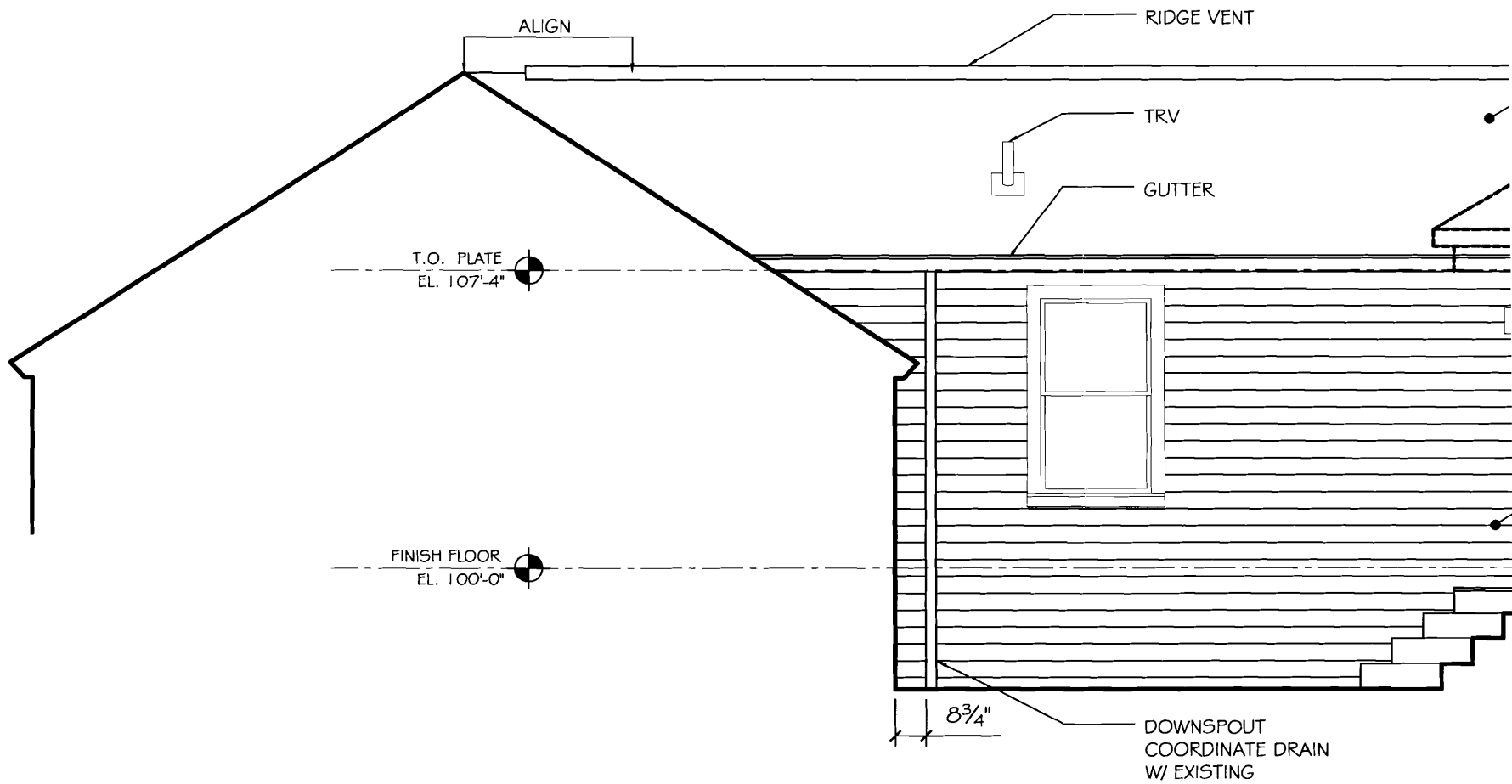

2 SOUTH ELEVATION
A101 1/4" = 1'-0"

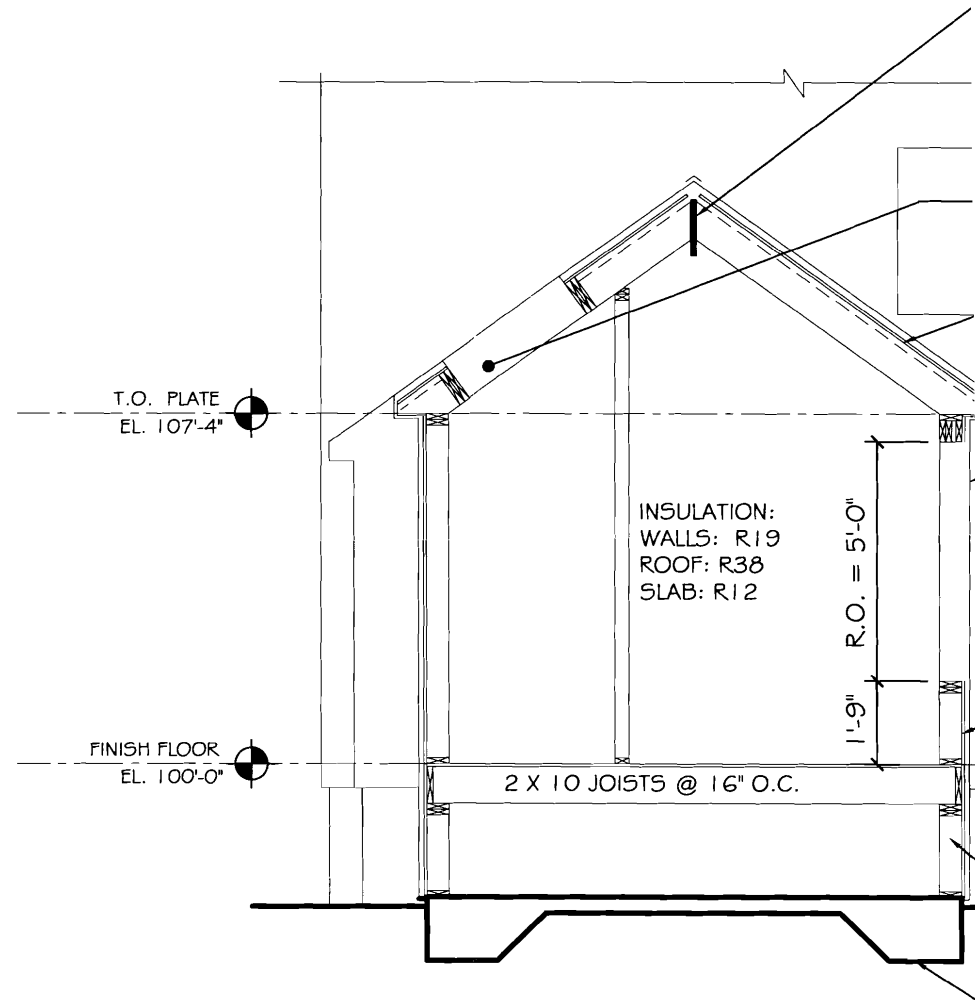

3 FRAMING DIAGRAM
A101 $\frac{1}{4}" = 1'-0"$

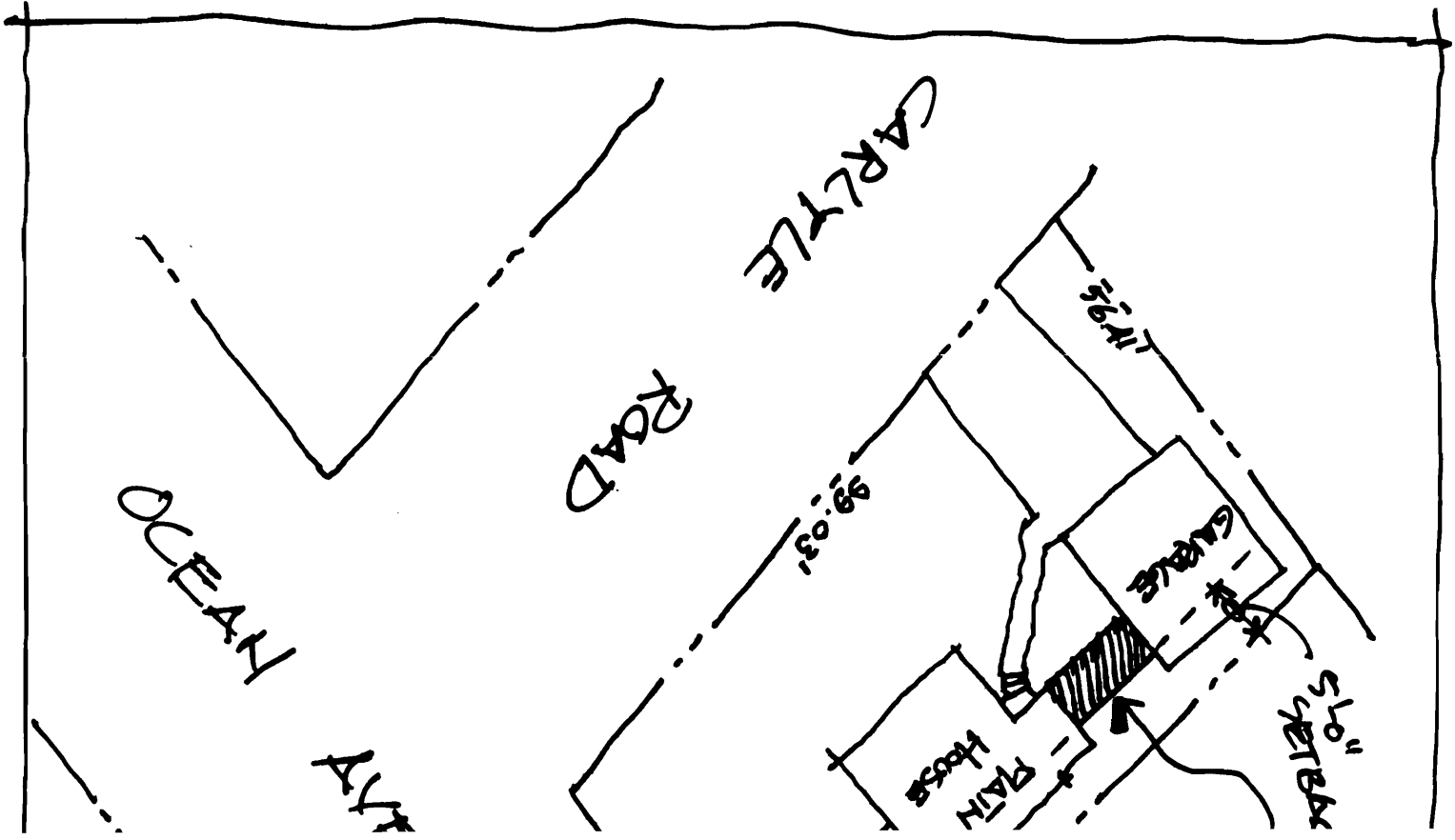

1
A100

SITE PLAN