

DISPLAY THIS CARD ON PRINCIPAL FRONTAGE OF WORK CITY OF PORTLAND

Please Read
Application And
Notes, If Any,
Attached

BUILDING DEPARTMENT

PERMIT

Permit Number: 071054

This is to certify that Freeman Elizabeth L /no contractor / self
has permission to add 1/2 bath in existing space
AT 34 Gleckler Rd 140 A008001

provided that the person or persons, firm or corporation accepting this permit shall comply with all of the provisions of the Statutes of this State and of the Ordinances of the City of Portland regulating the construction, maintenance and use of buildings and structures, and of the application on file in this department.

Apply to Public Works for street line and grade if nature of work requires such information.

Notification of inspection must be given and when permission procured before this building or part thereof is occupied or closed-in. 24 HOUR NOTICE IS REQUIRED.

A certificate of occupancy must be procured by owner before this building or part thereof is occupied.

PERMIT ISSUED
OTHER REQUIRED APPROVALS
AUG 29 2007
CITY OF PORTLAND
Department Name

Fire Dept. _____
Health Dept. _____
Appeal Board _____
Other _____

[Handwritten Signature]
8/29/07
Director - Building & Inspection Services

PENALTY FOR REMOVING THIS CARD

PERMIT ISSUED

City of Portland, Maine - Building or Use Permit Application

389 Congress Street, 04101 Tel: (207) 874-8703, Fax: (207) 874-8716

Permit No: 07-1054	Issue Date: AUG 29 2007	CBL: 140 A008001
-----------------------	----------------------------	---------------------

Location of Construction: 34 Gleckler Rd	Owner Name: Freeman Elizabeth L	Owner Address: 34 Gleckler Rd	Phone: 207-799-6625
Business Name:	Contractor Name: no contractor / self	Contractor Address: Portland	Phone:
Lessee/Buyer's Name	Phone:	Permit Type: Alterations - Dwellings	Zone: R-3

Past Use: single family	Proposed Use: single family - add 1/2 bath in existing space	Permit Fee: \$30.00	Cost of Work: \$1,000.00	CEO District: 4
Proposed Project Description: add 1/2 bath in existing space		FIRE DEPT: <input type="checkbox"/> Approved <input checked="" type="checkbox"/> Denied <i>N/A</i> Signature:		INSPECTION: Use Group: R-3 Type: 5B <i>IRC 2003</i> Signature:
		PEDESTRIAN ACTIVITIES DISTRICT (P.A.D.) Action: <input type="checkbox"/> Approved <input type="checkbox"/> Approved w/Conditions <input checked="" type="checkbox"/> Denied Signature: _____ Date: _____		

Permit Taken By: tmm	Date Applied For: 08/29/2007	Zoning Approval	
-------------------------	---------------------------------	------------------------	--

1. This permit application does not preclude the Applicant(s) from meeting applicable State and Federal Rules. 2. Building permits do not include plumbing, septic or electrical work. 3. Building permits are void if work is not started within six (6) months of the date of issuance. False information may invalidate a building permit and stop all work..	Special Zone or Reviews <input type="checkbox"/> Shoreland <input type="checkbox"/> Wetland <input type="checkbox"/> Flood Zone <input type="checkbox"/> Subdivision <input type="checkbox"/> Site Plan Maj <input type="checkbox"/> Minor <input type="checkbox"/> MM <input type="checkbox"/> Date: 8/29/07	Zoning Appeal <input type="checkbox"/> Variance <input type="checkbox"/> Miscellaneous <input type="checkbox"/> Conditional Use <input type="checkbox"/> Interpretation <input type="checkbox"/> Approved <input type="checkbox"/> Denied Date:	Historic Preservation <input checked="" type="checkbox"/> Not in District or Landmark <input type="checkbox"/> Does Not Require Review <input type="checkbox"/> Requires Review <input type="checkbox"/> Approved <input type="checkbox"/> Approved w/Conditions <input type="checkbox"/> Denied Date: 8/29/07
--	---	---	--

CERTIFICATION

I hereby certify that I am the owner of record of the named property, or that the proposed work is authorized by the owner of record and that I have been authorized by the owner to make this application as his authorized agent and I agree to conform to all applicable laws of this jurisdiction. In addition, if a permit for work described in the application is issued, I certify that the code official's authorized representative shall have the authority to enter all areas covered by such permit at any reasonable hour to enforce the provision of the code(s) applicable to such permit.

SIGNATURE OF APPLICANT	ADDRESS	DATE	PHONE
RESPONSIBLE PERSON IN CHARGE OF WORK, TITLE		DATE	PHONE

City of Portland, Maine - Building or Use Permit

389 Congress Street, 04101 Tel: (207) 874-8703, Fax: (207) 874-8716

Permit No: 07-1054	Date Applied For: 08/29/2007	CBL: 140 A008001
------------------------------	--	----------------------------

Location of Construction: 34 Gleckler Rd	Owner Name: Freeman Elizabeth L	Owner Address: 34 Gleckler Rd	Phone: 207-799-6625
Business Name:	Contractor Name: no contractor / self	Contractor Address: Portland	Phone:
Lessee/Buyer's Name	Phone:	Permit Type: Alterations - Dwellings	

Proposed Use: single family - add 1/2 bath in existing space	Proposed Project Description: add 1/2 bath in existing space
--	--

Dept: Zoning **Status:** Approved **Reviewer:** Tammy Munson **Approval Date:** 08/29/2007
Note: **Ok to Issue:**

Dept: Building **Status:** Approved with Conditions **Reviewer:** Tammy Munson **Approval Date:** 08/29/2007
Note: **Ok to Issue:**

- 1) Separate permits are required for any electrical, plumbing, or HVAC systems. Separate plans may need to be submitted for approval as a part of this process.
- 2) Permit approved based on the plans submitted and reviewed w/owner/contractor, with additional information as agreed on and as noted on plans.

This page contains a detailed description of the Parcel ID you selected. Press the **New Search** button at the bottom of the screen to submit a new query.

Current Owner Information

Card Number	1 of 1
Parcel ID	140 A008001
Location	34 GLECKLER RD
Land Use	SINGLE FAMILY
Owner Address	FREEMAN ELIZABETH L 34 GLECKLER RD PORTLAND ME 04103
Book/Page	17508/052
Legal	140-A-8 GLECKLER RD 34 5250 SF

Current Assessed Valuation

Land	Building	Total
\$63,200	\$112,900	\$176,100

Property Information

Year Built 1940	Style Cape	Story Height 1.5	Sq. Ft. 1386	Total Acres 0.121		
Bedrooms 2	Full Baths 1	Half Baths	Total Rooms 7	Attic None	Basement Full	

Outbuildings

Type SHED - FRAME	Quantity 1	Year Built 1980	Size 8X10	Grade C	Condition A
-----------------------------	----------------------	---------------------------	---------------------	-------------------	-----------------------

Sales Information

Date 04/05/2002	Type LAND + BLDING	Price \$164,900	Book/Page 17508-052
---------------------------	------------------------------	---------------------------	-------------------------------

Picture and Sketch

Picture	Sketch	Tax Map
-------------------------	------------------------	-------------------------

[Click here to view Tax Roll Information.](#)

Any information concerning tax payments should be directed to the Treasury office at 874-8490 or e-mailed.

New Search!



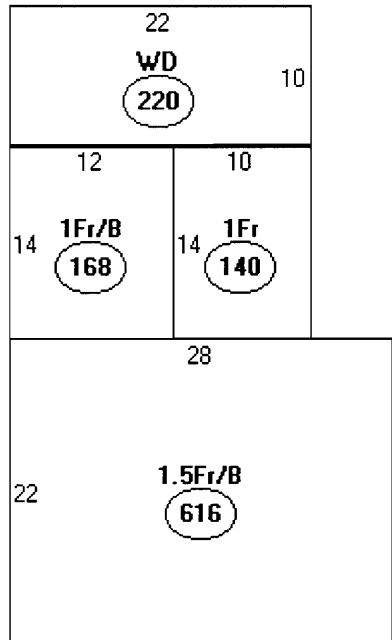

Descriptor/Area

- A: 1.5Fr/B
616 sqft
- B: 1Fr/B
168 sqft
- C: 1Fr
140 sqft
- D: WD
220 sqft



Permitting By Appointment

As part of Portland's city-wide effort to improve customer service and help streamline doing business within the City, the Inspections Division has developed a new permitting system for qualified properties and for specific construction projects. Under this new program, you may be eligible to receive a building permit on the day you have a scheduled appointment with Inspection staff.

This permitting program applies only to existing one and two family homes not located within a historic district or shore land zone.

Eligible Projects

Please submit a complete application with the required plans

- Interior renovations, gut rehabs including structural changes
- Attached and detached garages
- Additions, decks, sheds, pools, dormers (two family addition must be less than 500 s.f.)
- Rebuild of any exterior structure listed above

Inspections are still required per City Code of Ordinance.

In order to be sure the City fully understands the full scope of the project, the Planning and Development Department may request additional information prior to the issuance of a permit. For further information visit us on-line at www.portlandmaine.gov, stop by the Building Inspections office, room 315 City Hall or call 874-8703.

I hereby certify that this project meets the above criteria and that the work performed will not go beyond these parameters.

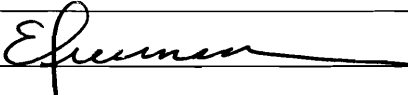
Signature of applicant: 	Date: 8/22/07
---	---------------

This is not a permit; you may not commence ANY work until the permit is issued.

BUILDING PERMIT INSPECTION PROCEDURES

Please call 874-8703 or 874-8693 (ONLY)

to schedule your inspections as agreed upon

Permits expire in 6 months, if the project is not started or ceases for 6 months.

The Owner or their designee is required to notify the inspections office for the following inspections and provide adequate notice. Notice must be called in 48-72 hours in advance in order to schedule an inspection:

By initializing at each inspection time, you are agreeing that you understand the inspection procedure and additional fees from a "Stop Work Order" and "Stop Work Order Release" will be incurred if the procedure is not followed as stated below.

A Pre-construction Meeting will take place upon receipt of your building permit.

- N/A Footing/Building Location Inspection: Prior to pouring concrete
- N/A Re-Bar Schedule Inspection: Prior to pouring concrete
- N/A Foundation Inspection: Prior to placing ANY backfill
- Framing/Rough Plumbing/Electrical: Prior to any insulating or drywalling
- Final Certificate of Occupancy: Prior to any occupancy of the structure or use. NOTE: ~~There is a \$75.00 fee per inspection at this point.~~

1 TIME FOR ALL THREE

Certificate of Occupancy is not required for certain projects. Your inspector can advise you if your project requires a Certificate of Occupancy. All projects **DO** require a final inspection

 If any of the inspections do not occur, the project cannot go on to the next phase, REGARDLESS OF THE NOTICE OR CIRCUMSTANCES.

 CERIFICATE OF OCCUPANICES MUST BE ISSUED AND PAID FOR, BEFORE THE SPACE MAY BE OCCUPIED

Michael P. Greener
Signature of Applicant/Designee

8/29/07
Date

[Signature]
Signature of Inspections Official

8/29/07
Date

CBL: 140-A-008

Building Permit #: 07-1054

ELIZABETH FREEMAN
34 GLECKLER RD
PORTLAND, ME 04103
761-1940

SCALE
2" / 50'

50 3/4"

EXISTING WALL

23 3/4" - OK

2'0"

27"

2x4
ceiling

8

20 AMP
GCFI

2x4 160c

CEILING HIT 7'8"

44"

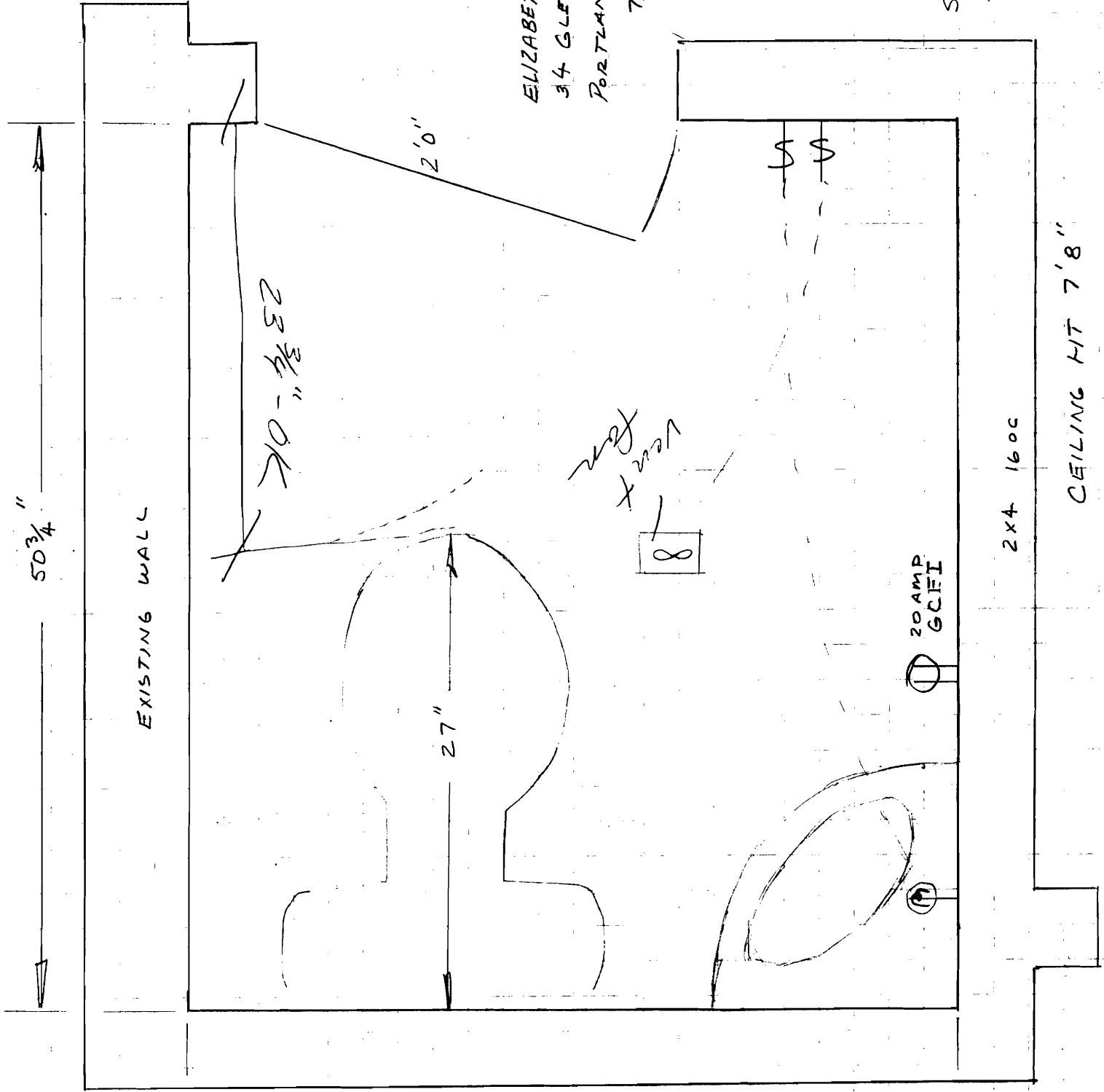

LIVING ROOM

PASS THROUGH

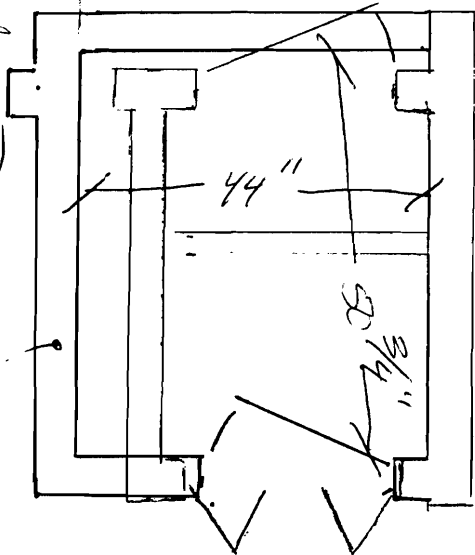

NEW CONSTRUCTION

2'4" x 16" 110 C

New joists bearing - joists will lap & beyond overlap extend 6" x 2" (over existing floor)

DINING ROOM

PLAY ROOM

WINDOWS

MOON

