

FIRST FLOOR

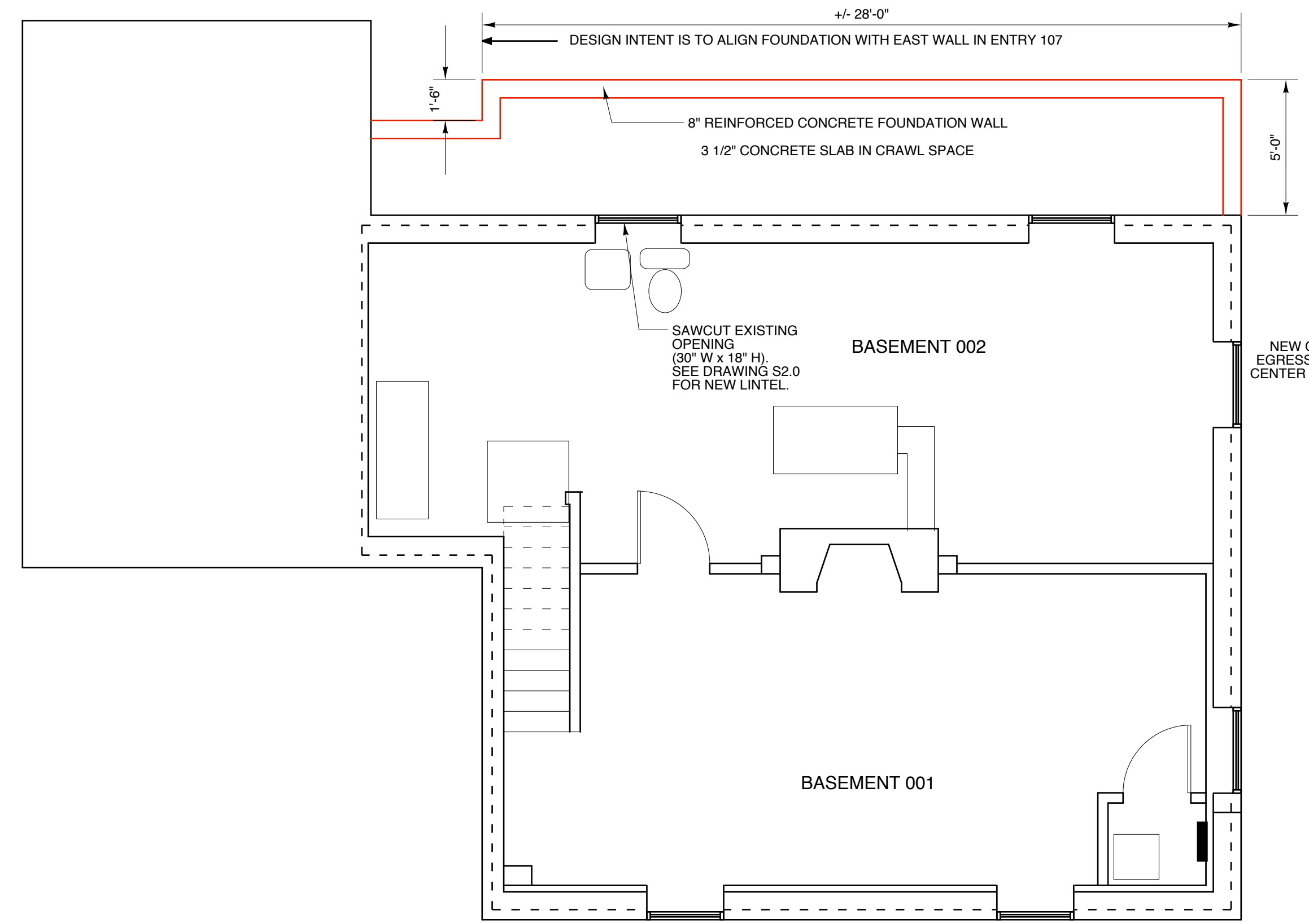

BASEMENT

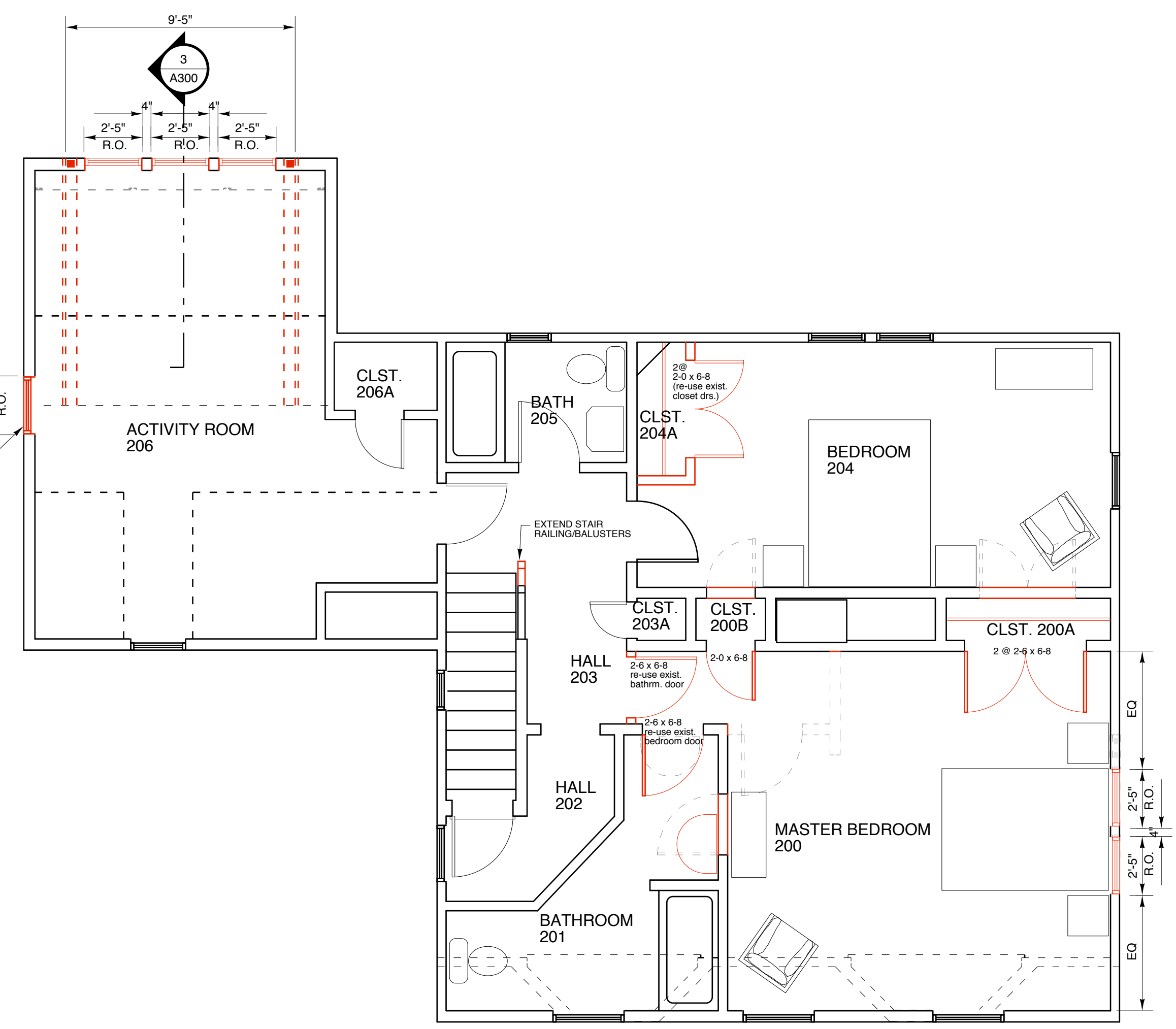

SECOND FLOOR

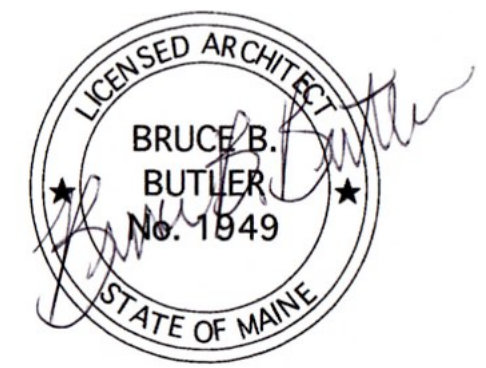
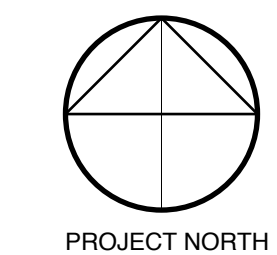

LAWLER RESIDENCE
116 Parsons Road
Portland Maine

By **Bruce B. Butler**
Architect
AIA

SCALE	1/4" = 1'-0"
DRAWN BY:	BBB
DATE:	5/20/08
PROJECT NO.:	

PROPOSED PLANS
A101