

T.O. Attic Floor
16' - 1 3/4"

T.O. 2nd Floor
8' - 1 1/2"

T.O. 1st Floor
0"

T.O. Garage Slab
-1' - 2"

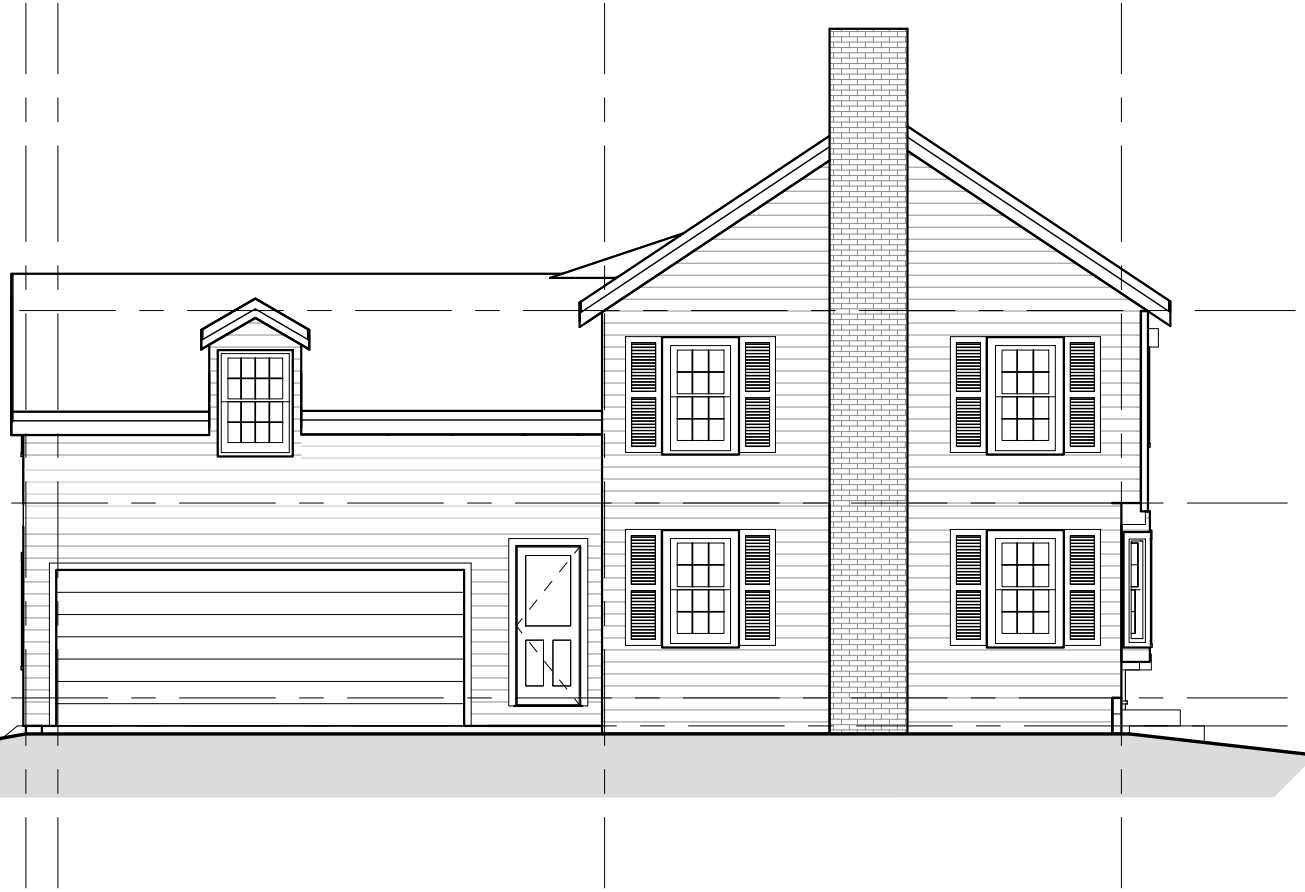

① Existing Elevation - Street Side
1/8" = 1'-0"

KW Architects
Kristi Kenney, RA
PO Box 404
Wells, Maine 04090
(207) 332-9199

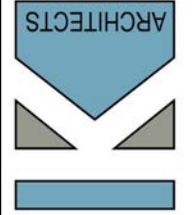

Herzlinger - Fleisch Existing Elevations

DATE:	04/20/17	DRW / CHK BY:	Author / Checker
PROJECT #	01-21-17	DWG SCALE:	1/8" = 1'-0"

E-4

© COPYRIGHT 2017
REPRODUCTION OR REUSE OF THIS
DOCUMENT WITHOUT WRITTEN PERMISSION
OF KW ARCHITECTS IS PROHIBITED