

Current Floor Plan

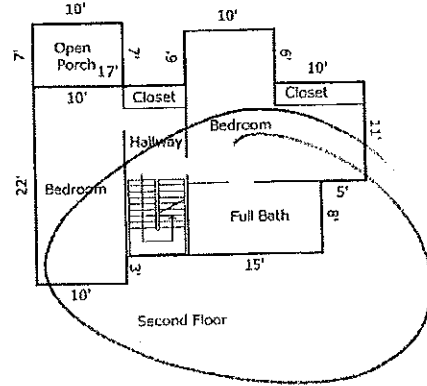
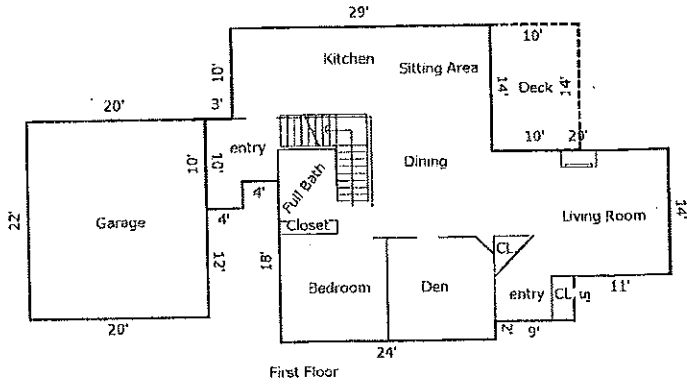

TOTAL Sketch by a la mode, Inc.

Area Calculations Summary

		Calculation Details
Living Area		
First Floor	1283 Sq ft	$14 \times 11 = 154$ $19 \times 9 = 171$ $24 \times 18 = 432$ $4 \times 3 = 12$ $17 \times 29 = 493$ $7 \times 3 = 21$
Second Floor	753 Sq ft	$10 \times 6 = 60$ $22 \times 10 = 220$ $19 \times 22 = 418$ $11 \times 5 = 55$
Total Living Area (Rounded):	2036 Sq ft	
Non-living Area		
2 Car Attached	440 Sq ft	$20 \times 22 = 440$
Open Porch	70 Sq ft	$10 \times 7 = 70$
Wood Deck	140 Sq ft	$10 \times 14 = 140$