

- NOTES
1. ALL BEARINGS ARE REFERENCED TO MAINE STATE GRID WEST ZONE NAD-83.
  2. OWNER OF RECORD: JEFFREY J. BEAN & JILL M. KERKES, BOOK 2684, PAGE 188. ALSO SEE BOOK 22746, PAGE 200.
  3. TOTAL AREA: 10291 SQ. FEET, MORE OR LESS.
  4. ELEVATION CONTOURS OF INTERVAL FROM LEGAL FROM MAINE STATE OFFICE OF GIS. ELEVATION DATUM NA83. FROM 2011 SURVEY MAP PD-399-20.
  5. ALL BOOK AND PAGES REFER TO THE CLARIBEND COUNTY REGISTRY OF DEEDS.

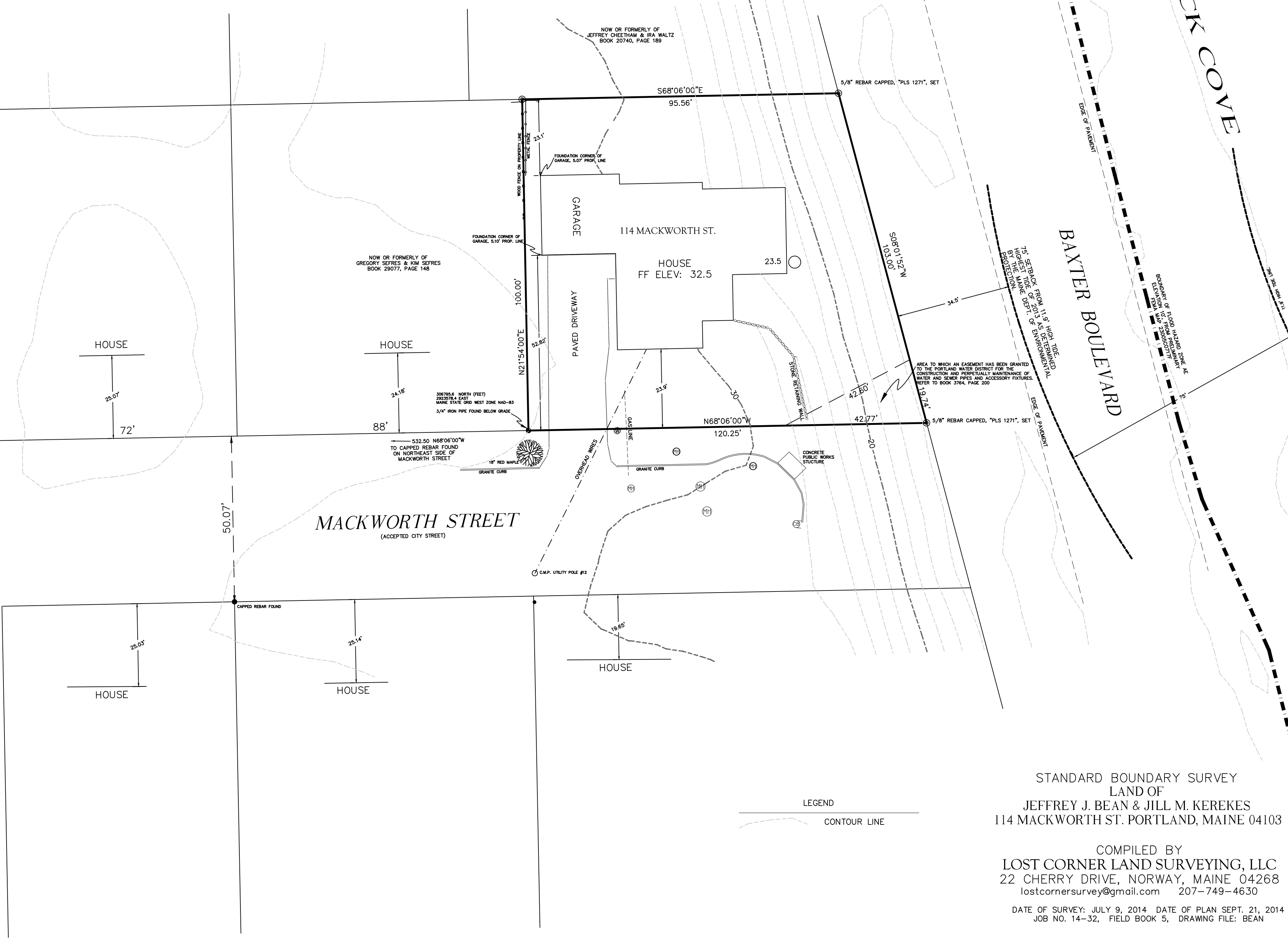

CLIFTON STREET

STANDARD BOUNDARY SURVEY  
 LAND OF  
 JEFFREY J. BEAN & JILL M. KERKES  
 114 MACKWORTH ST. PORTLAND, MAINE 04103

COMPILED BY  
 LOST CORNER LAND SURVEYING, LLC  
 22 CHERRY DRIVE, NORWAY, MAINE 04268  
 lostcornersurvey@gmail.com 207-749-4630

DATE OF SURVEY: JULY 9, 2014 DATE OF PLAN SEPT. 21, 2014  
 JOB NO. 14-32, FIELD BOOK 5, DRAWING FILE: BEAN

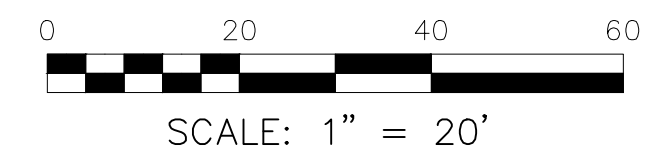

BARRY M. ALLEN  
 MAINE PROFESSIONAL LAND SURVEYOR #1271