

5.6 kW_{DC} Photovoltaic System

Annual Production Estimate: 6,241 kWh



142 Presumpscot Street
Portland, ME 04103
(207) 221-6342

Customer Name:

Judy Montgomery
53 Parsons Road
Portland, ME 04103

System Type:

Photovoltaic Array

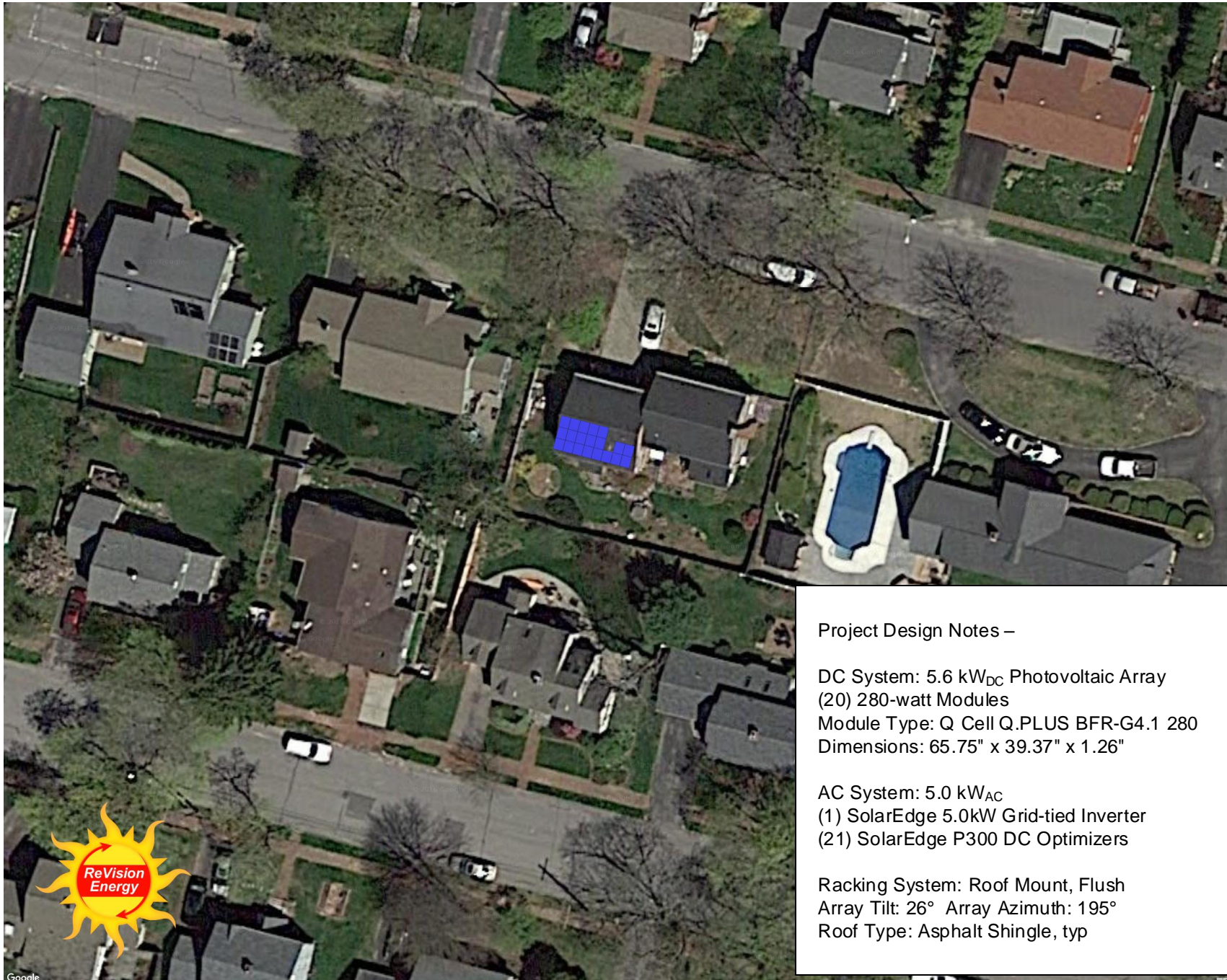

Project Design Notes –

DC System: 5.6 kW_{DC} Photovoltaic Array
(20) 280-watt Modules
Module Type: Q Cell Q.PLUS BFR-G4.1 280
Dimensions: 65.75" x 39.37" x 1.26"

AC System: 5.0 kW_{AC}
(1) SolarEdge 5.0kW Grid-tied Inverter
(21) SolarEdge P300 DC Optimizers

Racking System: Roof Mount, Flush
Array Tilt: 26° Array Azimuth: 195°
Roof Type: Asphalt Shingle, typ

Designed by: LB

Date: November 7, 2016

SITE PLAN

SHEET A01

© Copyright ReVision Energy

This diagram is provided as a service and is based on the understanding of the information supplied. It is subject to change based on actual conditions, applicable edition of the National Electric Code, and local governmental authorities.