

2 1st Floor Existing Plan

1/4" = 1'-0"

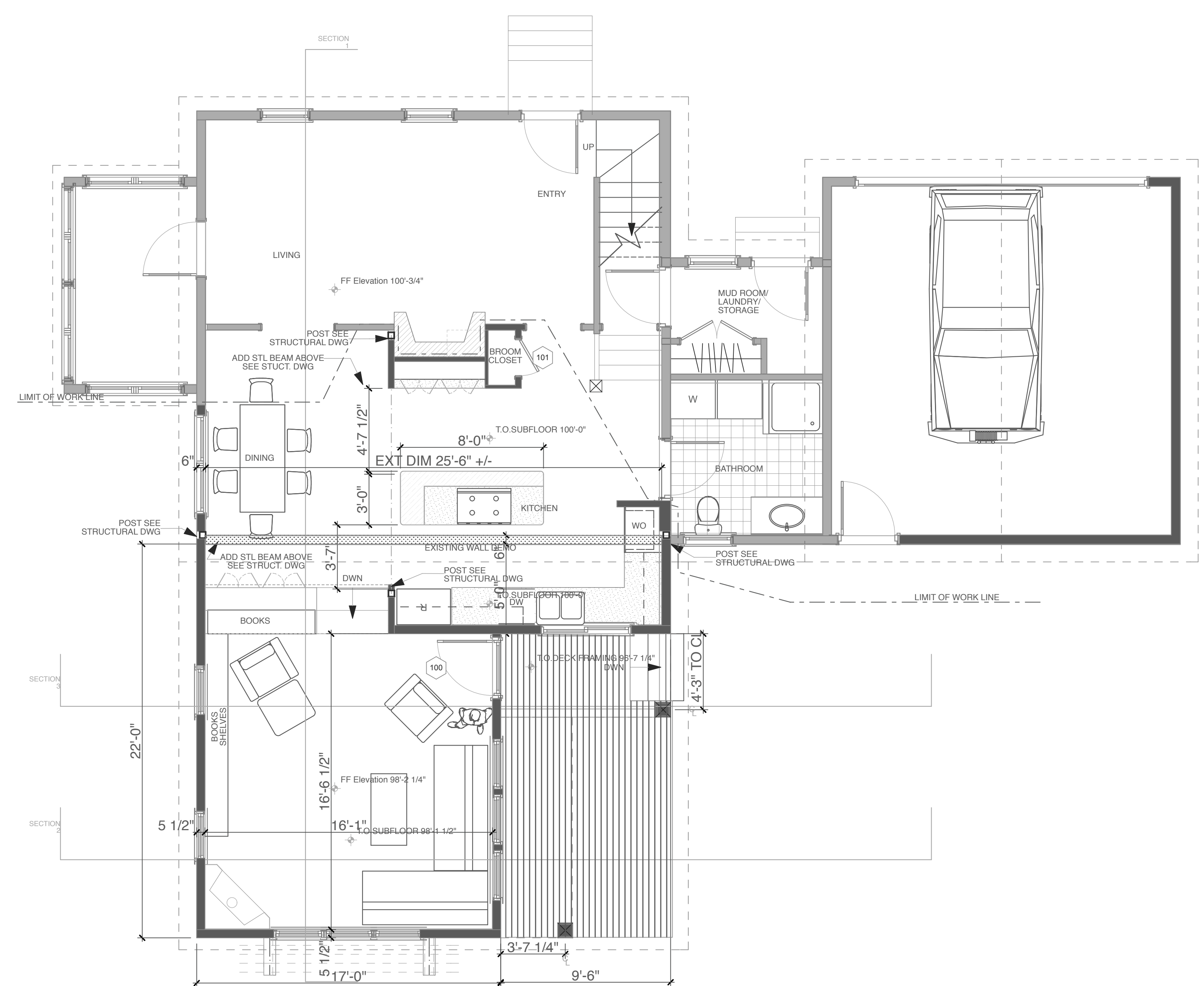

1 Proposed 1st Floor Plan Addition

1/4" = 1'-0"

Architect:  
 Whitten Architects  
 37 Silver Street  
 Portland, Maine 04101  
 Phone: 1-207-774-0111  
 Fax: 1-207-774-1668

Contractor:  
 Scott's Home Improvement  
 Scott LeClair

Portland, Maine  
 Phone: -  
 Fax: -  
 Structural Engineer:  
 SRG Engineering, Inc.  
 Gray, Maine  
 207.657.7323

Drawing:  
 FIRST FLOOR PLAN  
 Scale: 1/4" = 1'-0"

Date:  
 07-20-2009  
 PERMIT SET

Revised:

A-102

