

First Floor Plan

Petra Simmons Design  
 simmons.petra@gmail.com  
 207.632.2625

Norris Greene House  
 64 Mackworth St.  
 Portland, ME 04101

**A1**  
 First Floor Plan  
 date: 10/3/11 scale 1/4" = 1'0"

**PERMIT SET**

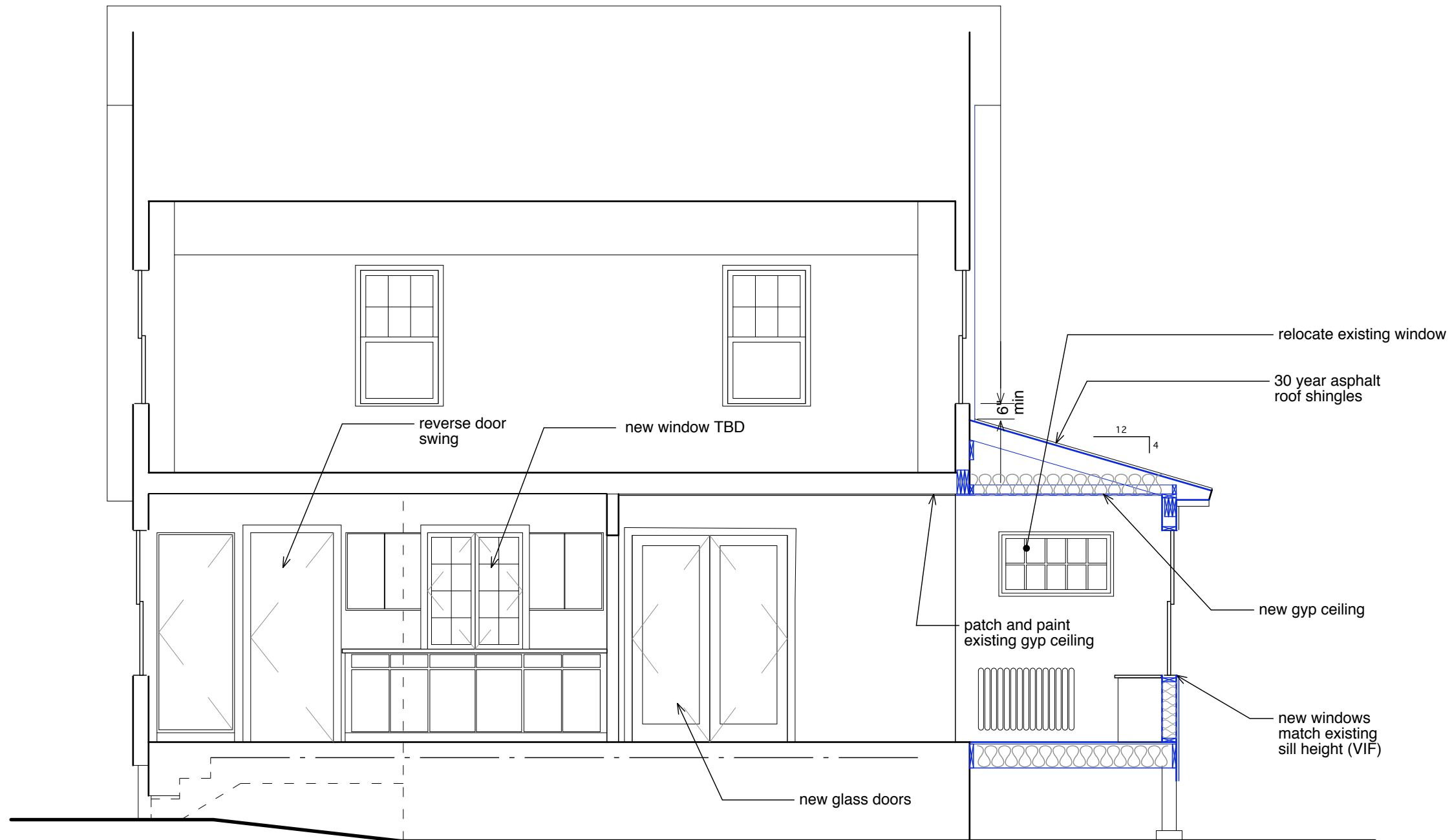

Section B-B

Petra Simmons Design  
 simmons.petra@gmail.com  
 207.632.2625

Norris Greene House  
 64 Mackworth St.  
 Portland, ME 04101

A2

Section A-A

date: 10/3/11 scale 1/4" = 1'0"

PERMIT SET

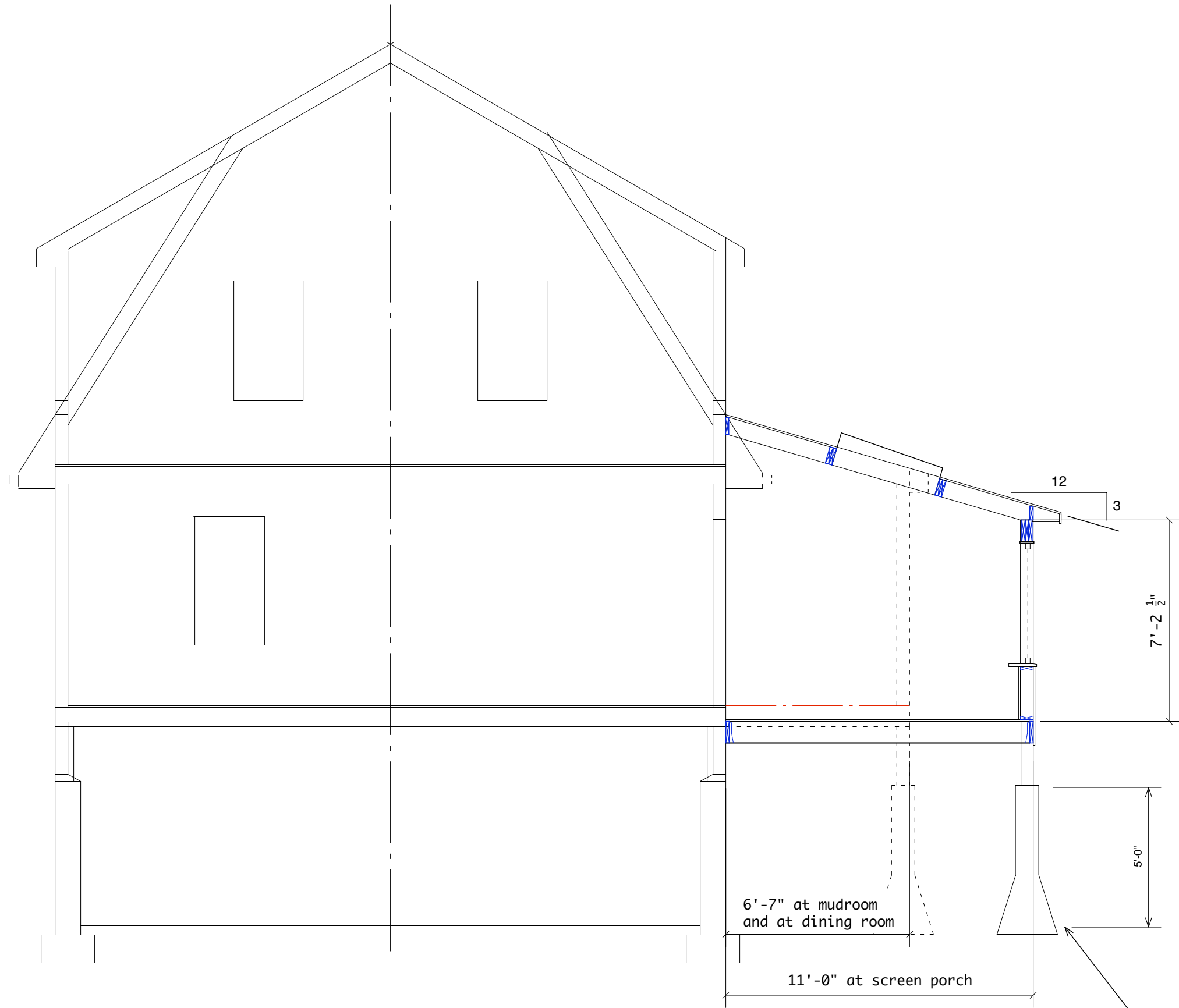

Section A-A

Petra Simmons Design  
 simmons.petra@gmail.com  
 207.632.2625

Norris Greene House  
 64 Mackworth St.  
 Portland, ME 04101

**A3**  
 Section A-A  
 date: 10/3/11 scale 1/4" = 1'0"

**PERMIT SET**

Bigfoot piers: footings at 5'-0" below grade (typ)

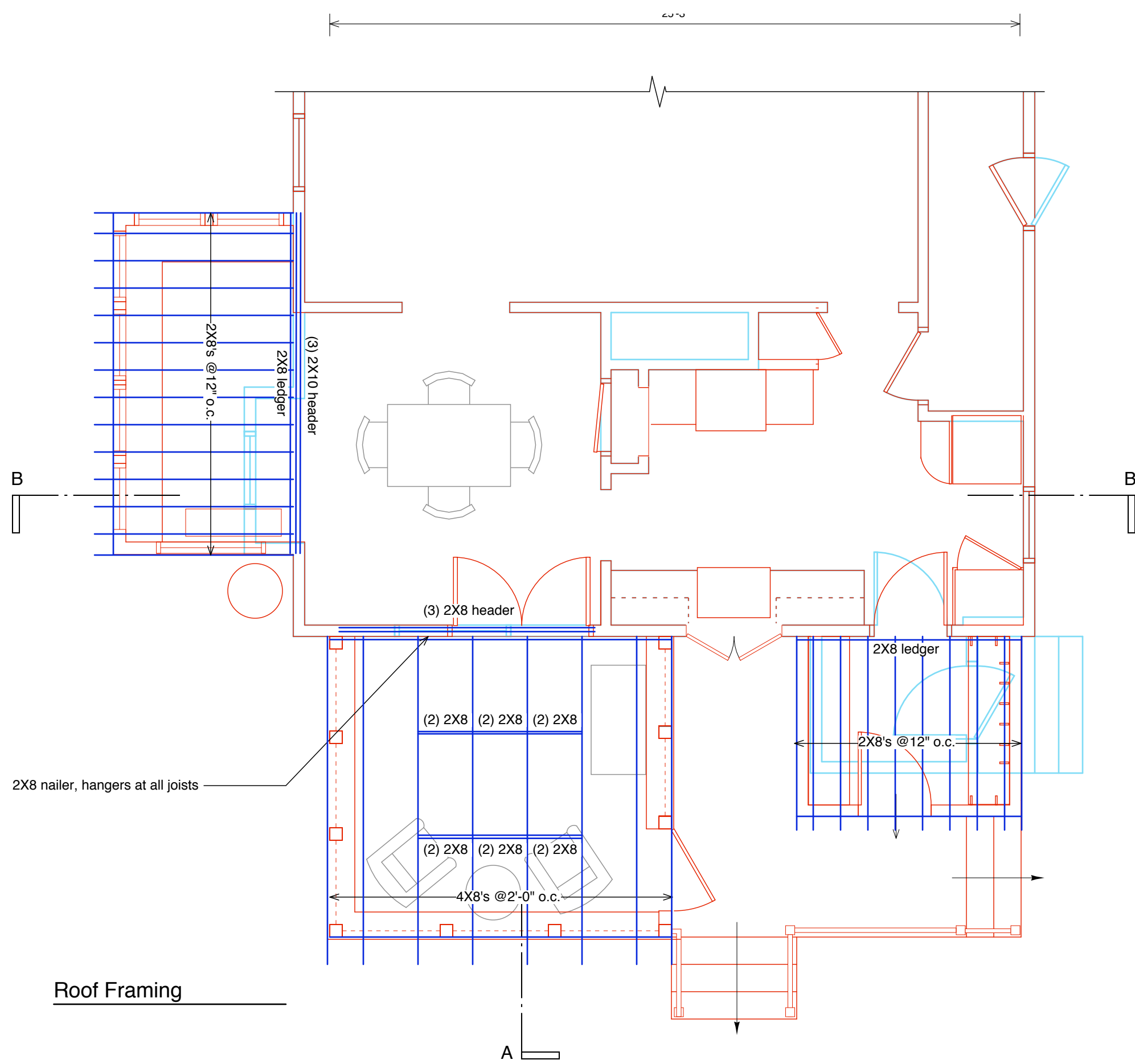

Roof Framing

Petra Simmons Design  
 simmons.petra@gmail.com  
 207.632.2625

Norris Greene House  
 64 Mackworth St.  
 Portland, ME 04101

**S2**  
 Roof Framing  
 date: 10/3/11 scale 1/4" = 1'0"

**PERMIT SET**



**NOTE:**  
 All new windows to be Andersen 400 series or equal unless otherwise noted.  
 All new walls, roofs, walls and floor enclosing an interior, heated space to have a R-values that meet or exceed building code.

**Petra Simmons Design**  
 simmons.petra@gmail.com  
 207.632.2625

**Norris Greene House**  
 64 Mackworth St.  
 Portland, ME 04101

**A4**

**North Elevation**  
 date: 10/3/11 scale 1/4" =

**PERMIT SET**

Section B-B

1  
feet

n

10"

1'0"



Petra Simmons Design  
 simmons.petra@gmail.com  
 207.632.2625

Norris Greene House  
 64 Mackworth St.  
 Portland, ME 04101

**A5**  
 East Elevation  
 date: 10/3/11 scale 1/4" = 1'0"

**PERMIT SET**

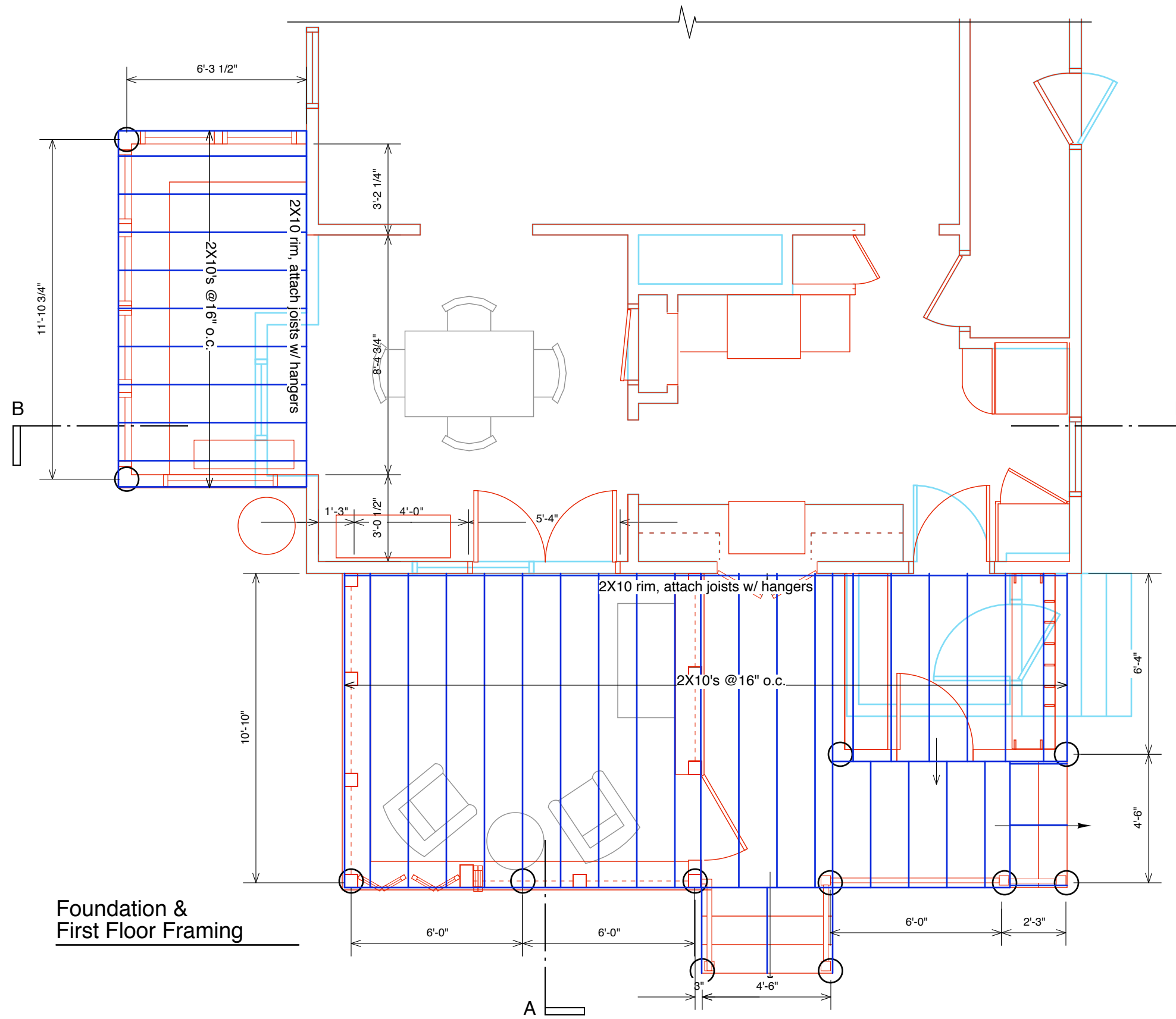

Foundation & First Floor Framing

NOTE:  
 All concrete footings to be on undisturbed or compacted soil at 5'-0" below grade (min).  
 All exposed floor/ deck framing to be p.t. lumber

Petra Simmons Design  
 simmons.petra@gmail.com  
 207.632.2625

Norris Greene House  
 64 Mackworth St.  
 Portland, ME 04101

**S1**  
 Foundation and First Floor Framing  
 date: 9/13/11 scale 1/4" = 1'0"

**PERMIT SET**



Petra Simmons Desig  
simmons.petra@gmail.com  
207.632.2625

Norris Greene House  
64 Mackworth St.  
Portland, ME 04101

**A6**

North Elevation

date: 10/3/11 scale 1/4" =

**PERMIT SET**



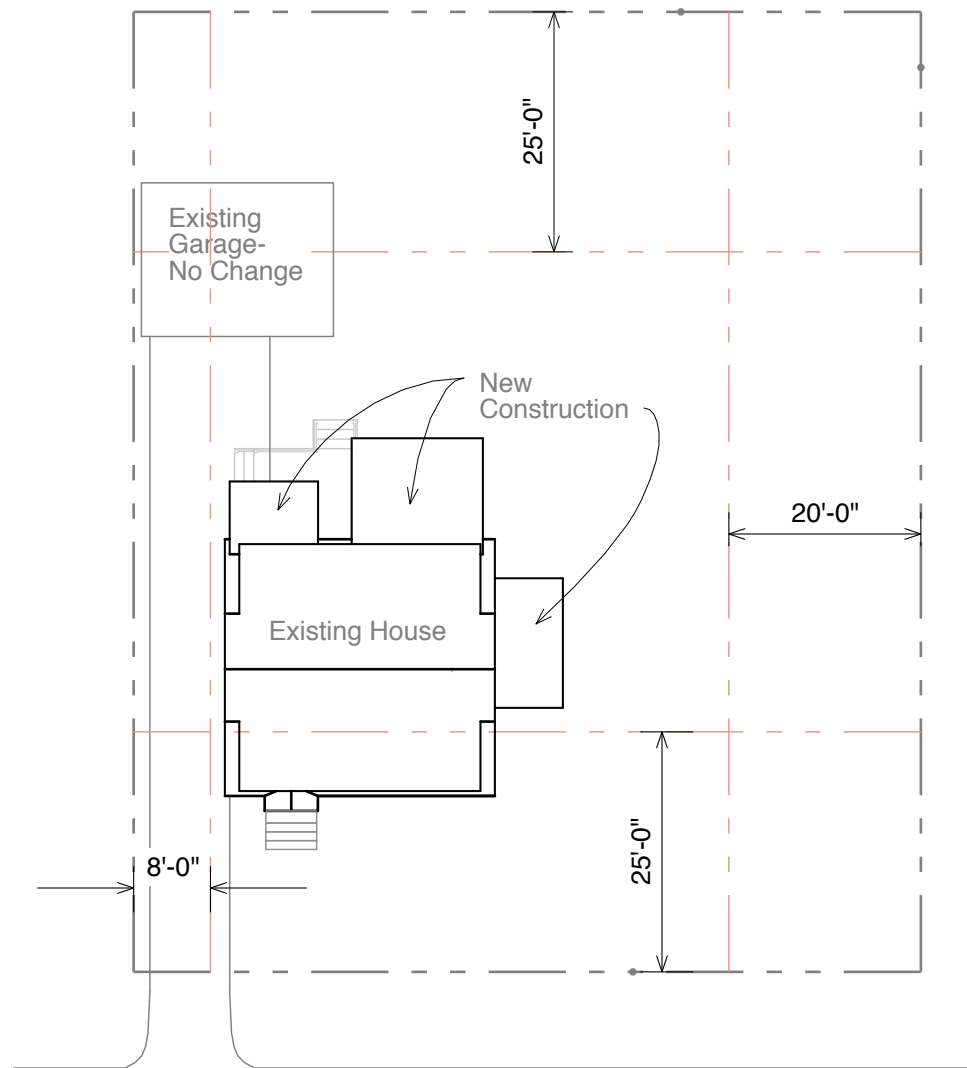

Lot Coverage

Lot Size:  
8,542 sq ft.

Existing Coverage (including existing garage): 1120 sq.ft.

Proposed (total): 1487 sq.ft.

n  
  
  
  
  
  
  
1'0"

**Petra Simmons Design**  
simmons.petra@gmail.com  
207.632.2625

**Norris Greene House**  
64 Mackworth St.  
Portland, ME 04101

**A7**

Plot/ Site Plan

date: 10/3/11      scale 1" = 20'

**PERMIT SET**