

PLANS REFERENCED

- 1 PLAN MADE FOR L. ADAMS, 1741 IN RECORDS, ONE THIRTIETH RECORD, MAP, 1732, PAGE 1841
- 2 THE CITY RECORDS, RECORDS, 1732-1841, 1841
- 3 MAP OF THE CITY OF MICHIGAN, 1732-1841, 1841
- 4 AND MAP OF THE CITY OF MICHIGAN, 1732-1841, 1841

PLAN OF FORMERLY
GAMMA & POLYMER
BOOK 1242 PAGE 115

PLAN OF FORMERLY
SUFFORD GREEN & PATRICKS SQUARES
BOOK 1244 PAGE 240

PLAN OF FORMERLY
L. 1181241 - 1181242 AND 11
BOOK 1424 PAGE 276

PLAN OF FORMERLY
MEX. J. & ELLIOT & GAMMA
BOOK 1240 PAGE 240

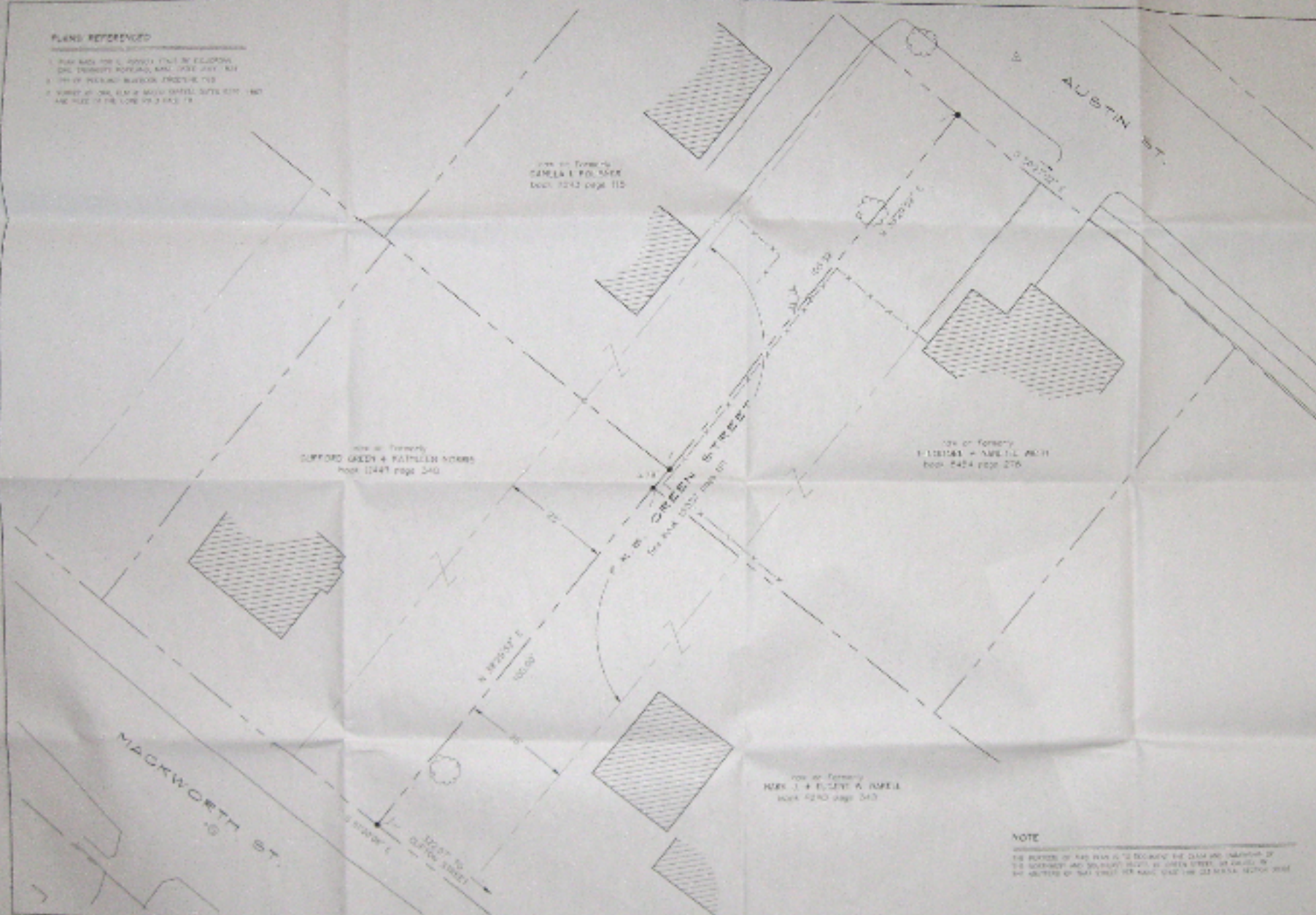

LEGEND

- BOUNDARY LINE
- LOT LINE
- CURVE
- CORNER
- DISTANCE
- BEARING
- AREA
- VOLUME
- DISTANCE
- BEARING
- AREA

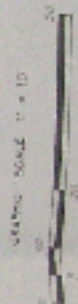

NOTE

THE PORTION OF THIS PLAN IS TO RECORD THE DATA AND INFORMATION OF THE SURVEY AND SHOWN ONLY IN GREEN STREET, OR PART OF IT, BEING OF THE CITY OF MICHIGAN, AND THE DISTRICT OF MICHIGAN.



SHEET 1 OF 1

STANDARD BOUNDARY SURVEY OF GREEN STREET (PART)
ALFORD GREEN & PATRICKS SQUARES (PART) OF TOWNSHIP 12

ROYAL RIVER SURVEY CO.
102 WEST BAYVIEW - ANN ARBOR, MICHIGAN
BY GEORGE W. HANCOCK, P.L.S.



DATE	BY	FOR	REMARKS
1912	G. W. HANCOCK	ROYAL RIVER SURVEY CO.	STANDARD BOUNDARY SURVEY OF GREEN STREET (PART) ALFORD GREEN & PATRICKS SQUARES (PART) OF TOWNSHIP 12