



General Building Permit Application

If you or the property owner owes real estate or personal property taxes or user charges on any property within the City, payment arrangements must be made before permits of any kind are accepted.

Address/Location of Construction: <u>11 Austin St Portland ME.</u>		
Total Square Footage of Proposed Structure:		<u>80 sq. Ft.</u>
Tax Assessor's Chart, Block & Lot Chart# Block# Lot#	Applicant Name: <u>Alan W Betters</u> Address <u>196 Highland Ave.</u> City, State & Zip <u>South Portland</u> <u>Maine 04106</u>	Telephone: <u>(207) 841-9328</u> Email: <u>betttersreno@yahoo.com</u>
Lessee/Owner Name: <u>Tom & Alicia Lund</u> (if different than applicant) Address: <u>11 Austin St.</u> City, State & Zip: <u>Portland me.</u> Telephone E-mail:	Contractor Name: (if different from Applicant) Address: City, State & Zip: Telephone E-mail:	Cost Of Work: <u>\$ 2900.00</u> C of O Fee: \$ _____ Historic Rev \$ _____ Total Fees : \$ <u>47.00</u>
Current use (i.e. single family) _____ If vacant, what was the previous use? _____ Proposed Specific use: _____ Is property part of a subdivision? <u>NO</u> If yes, please name _____ Project description: <u>Construction of an 8' x 10' shed (POSS).</u>		
Who should we contact when the permit is ready: <u>Alan W Betters</u>		
Address: <u>196 Highland Ave</u>		
City, State & Zip: <u>South Portland</u>		
E-mail Address: <u>betttersreno@yahoo.com</u>		
Telephone: <u>207 841-9328</u>		

Please submit all of the information outlined on the applicable checklist. Failure to do so causes an automatic permit denial.

In order to be sure the City fully understands the full scope of the project, the Planning and Development Department may request additional information prior to the issuance of a permit. For further information or to download copies of this form and other applications visit the Inspections Division on-line at <http://www.portlandmaine.gov/754/Applications-Fees> or stop by the Inspections Division office, room 315 City Hall or call 874-8703.

I hereby certify that I am the Owner of record of the named property, or that the owner of record authorizes the proposed work and that I have been authorized by the owner to make this application as his/her authorized agent. I agree to conform to all applicable laws of this jurisdiction. In addition, if a permit for work described in this application is issued, I certify that the Code Official's authorized representative shall have the authority to enter all areas covered by this permit at any reasonable hour to enforce the provisions of the codes applicable to this permit.

Signature: [Handwritten Signature] Date: 9-11-14

This is not a permit; you may not commence ANY work until the permit is issued.

I am Building a 10'x8' shed That will be sitting on 6, 8" sona tubes That will be 4' deep.

There will be 2 6X6 beams That will span The sona Tubes and a 2X6 Floor will be Framed resting Across The beams The Building will be constructed of 2X4 with The roof being stick Framed with 2X4's as well There will be a door Along with A window. The shed will be vinyl sided with an Asphalt Shingle roof

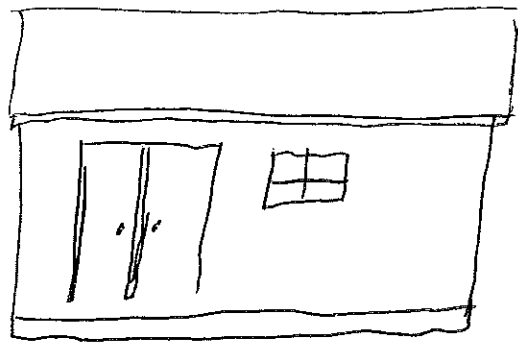
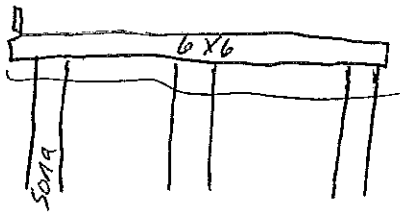

TOP view

