

# DISPLAY THIS CARD ON PRINCIPAL FRONTAGE OF WORK CITY OF PORTLAND

BUILDING PERMITS SECTION

Please Read Application And Notes, if Any, Attached

PERMIT ISSUED  
Permit Number: 100520  
JUN - 2 - 2010  
CITY OF PORTLAND

This is to certify that DYER ROBERT A

has permission to bathroom additon within existing foot print

AT 44 MAYLAND ST

CITY OF PORTLAND 138 C024001

provided that the person or persons, firm or corporation accepting this permit shall comply with all of the provisions of the Statutes of Maine and of the Ordinances of the City of Portland regulating the construction, maintenance and use of buildings and structures, and of the application on file in this department.

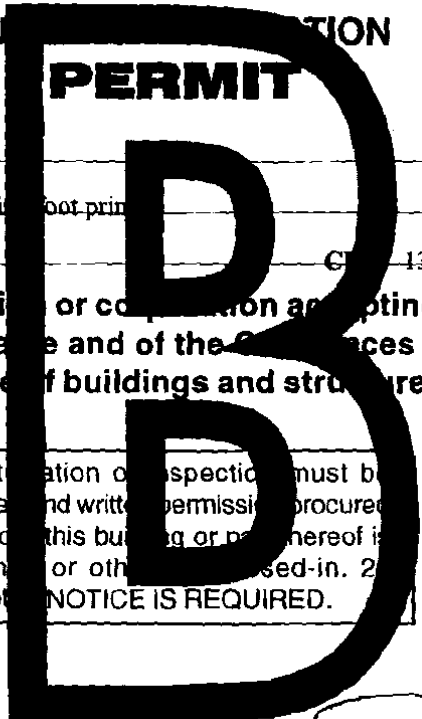

Apply to Public Works for street line and grade if nature of work requires such information.

Notification of inspection must be given and written permission procured before this building or part thereof is lath or other work is used-in. 2 HOOR NOTICE IS REQUIRED.

A certificate of occupancy must be procured by owner before this building or part thereof is occupied.

OTHER REQUIRED APPROVALS

Fire Dept. \_\_\_\_\_

Health Dept. \_\_\_\_\_

Appeal Board \_\_\_\_\_

Other \_\_\_\_\_  
Department Name

*[Handwritten Signature]*  
Director Building & Inspection Services

**PENALTY FOR REMOVING THIS CARD**

**City of Portland, Maine - Building or Use Permit Application**  
 389 Congress Street, 04101 Tel: (207) 874-8703, Fax: (207) 874-8716

Permit No: 10-0520	Issue Date:	CBL: 138 C024001
-----------------------	-------------	---------------------

Location of Construction: 44 MAYLAND ST	Owner Name: DYER ROBERT A	Owner Address: 44 MAYLAND ST	Phone:
Business Name:	Contractor Name:	Contractor Address:	Phone:
Lessee/Buyer's Name	Phone:	Permit Type: Alterations - Dwellings	Zone: R-5
Past Use: Single Family Home	Proposed Use: Single Family Home - bathroom additon within existing foot print	Permit Fee: \$50.00	Cost of Work: \$2,500.00
Proposed Project Description: bathroom additon within existing foot print		FIRE DEPT: <input type="checkbox"/> Approved <input checked="" type="checkbox"/> Denied	INSPECTION: Use Group: R-3 Type: SB
		Signature: <i>[Signature]</i>	Signature: <i>[Signature]</i>
		PEDESTRIAN ACTIVITIES DISTRICT (P.A.D.)	
		Action: <input type="checkbox"/> Approved <input type="checkbox"/> Approved w/Conditions <input checked="" type="checkbox"/> Denied	
		Signature: _____ Date: _____	

Permit Taken By: Idobson	Date Applied For: 05/14/2010	<b>Zoning Approval</b>
-----------------------------	---------------------------------	------------------------

1. This permit application does not preclude the Applicant(s) from meeting applicable State and Federal Rules. 2. Building permits do not include plumbing, septic or electrical work. 3. Building permits are void if work is not started within six (6) months of the date of issuance. False information may invalidate a building permit and stop all work..	Special Zone or Reviews <input type="checkbox"/> Shoreland <input checked="" type="checkbox"/> Wetland <i>with existing building footprint</i> <input type="checkbox"/> Flood Zone <input type="checkbox"/> Subdivision <input type="checkbox"/> Site Plan Maj <input type="checkbox"/> Minor <input type="checkbox"/> MM <input type="checkbox"/>	Zoning Appeal <input type="checkbox"/> Variance <input type="checkbox"/> Miscellaneous <input type="checkbox"/> Conditional Use <input type="checkbox"/> Interpretation <input type="checkbox"/> Approved <input checked="" type="checkbox"/> Denied	Historic Preservation <input checked="" type="checkbox"/> Not in District or Landmark <input type="checkbox"/> Does Not Require Review <input type="checkbox"/> Requires Review <input type="checkbox"/> Approved <input type="checkbox"/> Approved w/Conditions <input type="checkbox"/> Denied
	Date: <i>5/17/10</i>	Date: _____	Date: _____

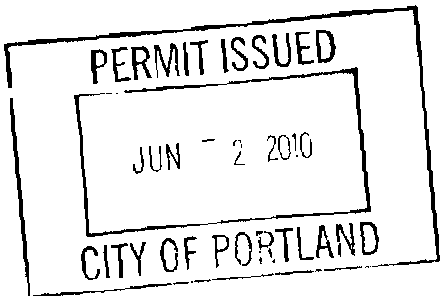

**CERTIFICATION**

I hereby certify that I am the owner of record of the named property, or that the proposed work is authorized by the owner of record and that I have been authorized by the owner to make this application as his authorized agent and I agree to conform to all applicable laws of this jurisdiction. In addition, if a permit for work described in the application is issued, I certify that the code official's authorized representative shall have the authority to enter all areas covered by such permit at any reasonable hour to enforce the provision of the code(s) applicable to such permit.

SIGNATURE OF APPLICANT	ADDRESS	DATE	PHONE
RESPONSIBLE PERSON IN CHARGE OF WORK, TITLE		DATE	PHONE

**City of Portland, Maine - Building or Use Permit**

389 Congress Street, 04101 Tel: (207) 874-8703, Fax: (207) 874-8716

Permit No: 10-0520	Date Applied For: 05/14/2010	CBL: 138 C024001
-----------------------	---------------------------------	---------------------

Location of Construction: 44 MAYLAND ST	Owner Name: DYER ROBERT A	Owner Address: 44 MAYLAND ST	Phone:
Business Name:	Contractor Name:	Contractor Address:	Phone:
Lessee/Buyer's Name	Phone:	Permit Type: Alterations - Dwellings	

Proposed Use: Single Family Home - bathroom additon within existing foot print	Proposed Project Description: bathroom additon within existing foot print
---	--

<b>Dept:</b> Zoning	<b>Status:</b> Approved with Conditions	<b>Reviewer:</b> Marge Schmuckal	<b>Approval Date:</b> 05/17/2010
<b>Note:</b>			<b>Ok to Issue:</b> <input checked="" type="checkbox"/>
<ol style="list-style-type: none"> <li>1) Separate permits shall be required for future decks, sheds, pools, and/or garages.</li> <li>2) This is NOT an approval for an additional dwelling unit. You SHALL NOT add any additional kitchen equipment including, but not limited to items such as stoves, microwaves, refrigerators, or kitchen sinks, etc. Without special approvals.</li> <li>3) This property shall remain a single family dwelling. Any change of use shall require a separate permit application for review and approval.</li> <li>4) This permit is being approved on the basis of plans submitted. Any deviations shall require a separate approval before starting that work.</li> </ol>			
<b>Dept:</b> Building	<b>Status:</b> Approved with Conditions	<b>Reviewer:</b> Tammy Munson	<b>Approval Date:</b> 05/28/2010
<b>Note:</b>			<b>Ok to Issue:</b> <input checked="" type="checkbox"/>
<ol style="list-style-type: none"> <li>1) There must be a 2" clearance maintained between the chimney and any combustible material, with draft stopping per code at each level</li> <li>2) Application approval based upon information provided by applicant. Any deviation from approved plans requires separate review and approval prior to work.</li> <li>3) Separate permits are required for any electrical, plumbing, sprinkler, fire alarm HVAC systems, heating appliances, commercial hood exhaust systems and fuel tanks. Separate plans may need to be submitted for approval as a part of this process.</li> </ol>			

## **BUILDING PERMIT INSPECTION PROCEDURES**

**Please call 874-8703 or 874-8693 (ONLY )  
or email: [buildinginspections@portlandmaine.gov](mailto:buildinginspections@portlandmaine.gov)**

With the issuance of this permit, the owner, builder or their designee is required to provide adequate notice to the City of Portland Inspection Services for the following inspections. Appointments must be requested 48 to 72 hours in advance of the required inspection. The inspection date will need to be confirmed by this office.

- **Please read the conditions of approval that is attached to this permit!! Contact this office if you have any questions.**
- **Permits expire in 6 months, if the project is not started or ceases for 6 months.**
- **If the inspection requirements are not followed as stated below additional fees may be incurred due to the issuance of a "Stop Work Order" and subsequent release to continue with construction.**

  X   **Framing/Rough Plumbing/Electrical: Prior to Any Insulating or drywalling**

  X   **Final inspection required at completion of work.**

**The project cannot move to the next phase prior to the required inspection and approval to continue, REGARDLESS OF THE NOTICE OR CIRCUMSTANCES.**

**IF THE PERMIT REQUIRES A CERTIFICATE OF OCCUPANCY, IT MUST BE PAID FOR AND ISSUED TO THE OWNER OR DESIGNEE BEFORE THE SPACE MAY BE OCCUPIED.**

## **BUILDING PERMIT INSPECTION PROCEDURES**

**Please call 874-8703 or 874-8693 (ONLY )  
or email: buildinginspections@portlandmaine.gov**

With the issuance of this permit, the owner, builder or their designee is required to provide adequate notice to the City of Portland Inspection Services for the following inspections. Appointments must be requested 48 to 72 hours in advance of the required inspection. The inspection date will need to be confirmed by this office.

- **Please read the conditions of approval that is attached to this permit!! Contact this office if you have any questions.**
- **Permits expire in 6 months, if the project is not started or ceases for 6 months.**
- **If the inspection requirements are not followed as stated below additional fees may be incurred due to the issuance of a "Stop Work Order" and subsequent release to continue with construction.**

  X   **Framing/Rough Plumbing/Electrical: Prior to Any Insulating or drywalling**

  X   **Final inspection required at completion of work.**

**The project cannot move to the next phase prior to the required inspection and approval to continue, REGARDLESS OF THE NOTICE OR CIRCUMSTANCES.**

**IF THE PERMIT REQUIRES A CERTIFICATE OF OCCUPANCY, IT MUST BE PAID FOR AND ISSUED TO THE OWNER OR DESIGNEE BEFORE THE SPACE MAY BE OCCUPIED.**



# CITY OF PORTLAND, MAINE

Department of Building Inspections

## Original Receipt

5.14 20 10

Received from

Robert Dyer

Location of Work

47 Mayland St

Cost of Construction \$ \_\_\_\_\_

Building Fee: \_\_\_\_\_

Permit Fee \$ \_\_\_\_\_

Site Fee: \_\_\_\_\_

Certificate of Occupancy Fee: \_\_\_\_\_

Total: \_\_\_\_\_

50

Building (12) \_\_\_\_\_

Plumbing (15) \_\_\_\_\_

Electrical (12) \_\_\_\_\_

Site Plan (U2) \_\_\_\_\_

Other \_\_\_\_\_

CBL: \_\_\_\_\_

138-C-24

Check #: \_\_\_\_\_

5551

Total Collected \$ \_\_\_\_\_

50

**No work is to be started until permit issued.  
Please keep original receipt for your records.**

Taken by: \_\_\_\_\_

S.P.

WHITE - Applicant's Copy

YELLOW - Office Copy

PINK - Permit Copy



# General Building Permit Application

If you or the property owner owes real estate or personal property taxes or user charges on any property within the City, payment arrangements must be made before permits of any kind are accepted.

Location/Address of Construction: <u>44 Mayland St.</u>		
Total Square Footage of Proposed Structure/Area <u>60 (within existing footprint)</u>	Square Footage of Lot <u>8945</u>	Number of Stories <u>1</u>
Tax Assessor's Chart, Block & Lot Chart#      Block#      Lot# <u>138-C-024-001</u> <u>Mayland St. 42</u>	Applicant * <u>must</u> be owner, Lessee or Buyer* Name <u>Robert Dyer (owner)</u> Address <u>44 Mayland St.</u> City, State & Zip <u>Portland, Me. 04103</u>	Telephone: <u>253-9190</u>
Lessee/DBA (If Applicable) <u>/</u>	Owner (if different from Applicant) Name Address City, State & Zip	Cost Of Work: \$ <u>2500</u> C of O Fee: \$ _____ Total Fee: \$ _____
Current legal use (i.e. single family) <u>single family</u> Number of Residential Units <u>1</u> If vacant, what was the previous use? _____ Proposed Specific use: <u>same</u> Is property part of a subdivision? <u>no</u> If yes, please name _____ Project description: <u>bathroom addition within <del>right</del> existing foot print</u>		
Contractor's name: <u>owner</u> Address: _____ City, State & Zip: _____      Telephone: <u>253-9190</u> Who should we contact when the permit is ready: <u>owner</u> Telephone: <u>Daeseck</u> Mailing address: <u>↑</u> <u>Before Mail</u>		

Please submit all of the information outlined on the applicable Checklist. Failure to do so will result in the automatic denial of your permit.

In order to be sure the City fully understands the full scope of the project, the Planning and Development Department may request additional information prior to the issuance of a permit. For further information or to download copies of this form and other applications visit the Inspections Division on-line at [www.portlandmaine.gov](http://www.portlandmaine.gov), or stop by the Inspections Division office, room 315 City Hall or call 874-8703.

I hereby certify that I am the Owner of record of the named property, or that the owner of record authorizes the proposed work and that I have been authorized by the owner to make this application as his/her authorized agent. I agree to conform to all applicable laws of this jurisdiction. In addition, if a permit for work described in this application is issued, I certify that the Code Official's authorized representative shall have the authority to enter all areas covered by this permit at any reasonable hour to enforce the provisions of the codes applicable to this permit.

RECEIVED

MAY 14 2010

Signature: <u>Robert Dyer</u>	Date: <u>Dept. of Building Inspections</u> <u>City of Portland Maine</u>
-------------------------------	---

This is not a permit; you may not commence ANY work until the permit is issued

Robert Dyer  
44 May 1 and St.

1 FT X

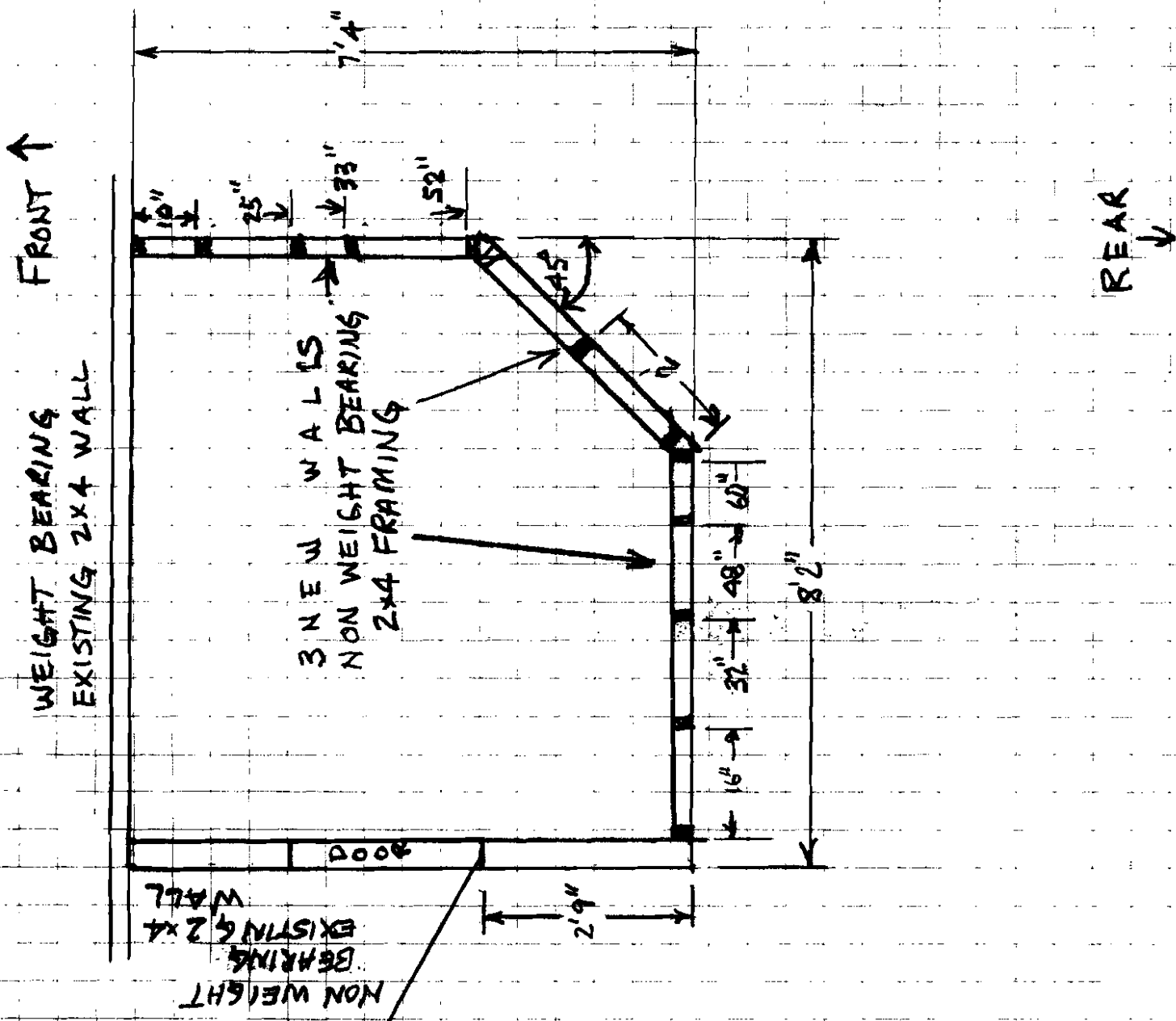



Robert Dyer  
44 Maryland St.  
Ph. 2539190

2804 N. 11th St  
Overall height  
door frame  
split

REAR

UNFINISHED WORKSHOP

8'2"

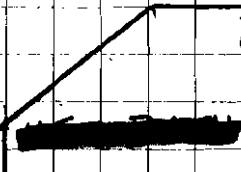

SHOWER

VANITY

WOODSTOVE  
TO CHIMNEY

KITCHEN DINING

BEDROOM

LIVING ROOM

CLOSET

EXISTING BATH

BEDROOM

38'6"

FRONT

37'

4'

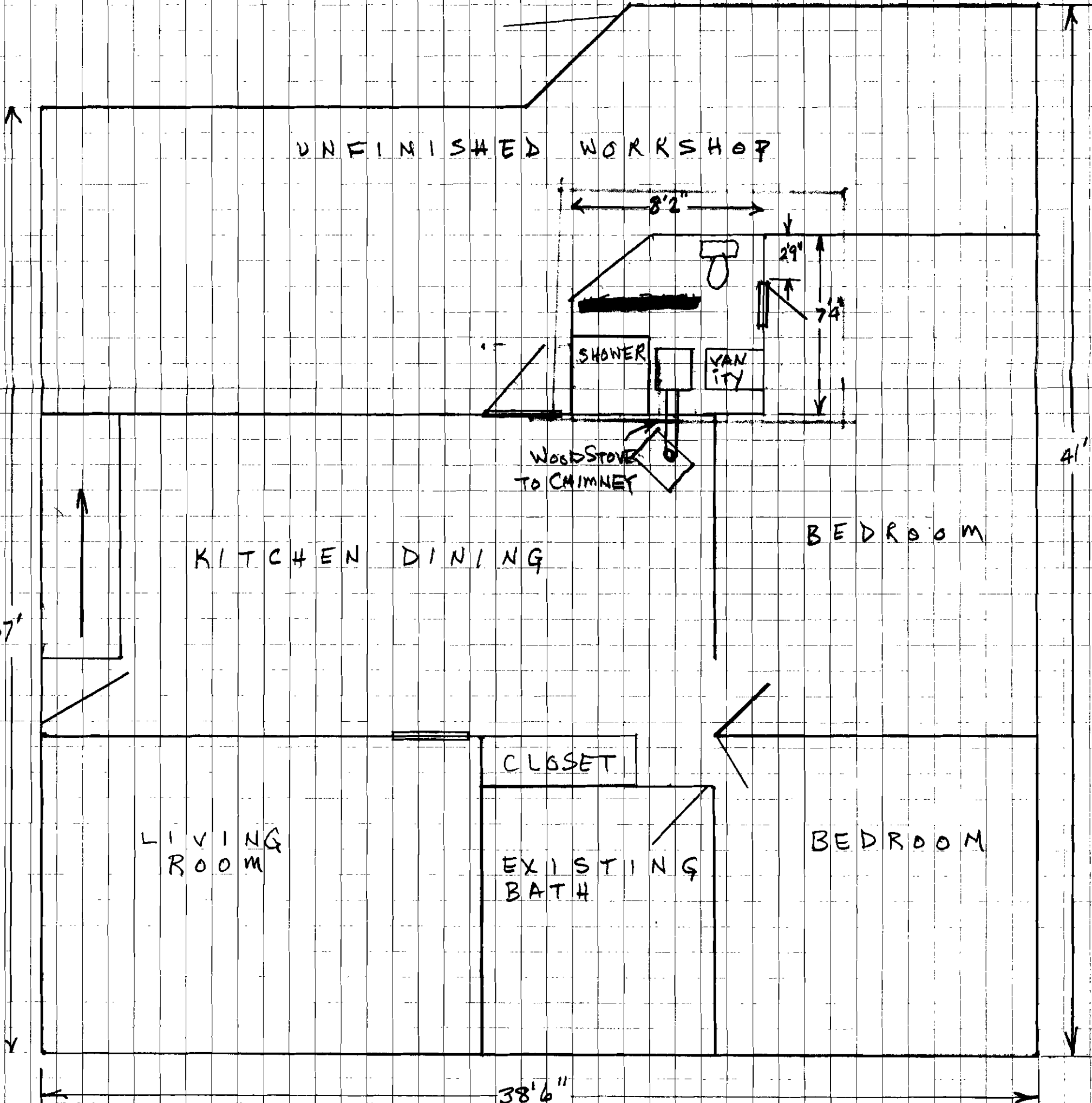

Robert Dyer  
44 Maryland St.

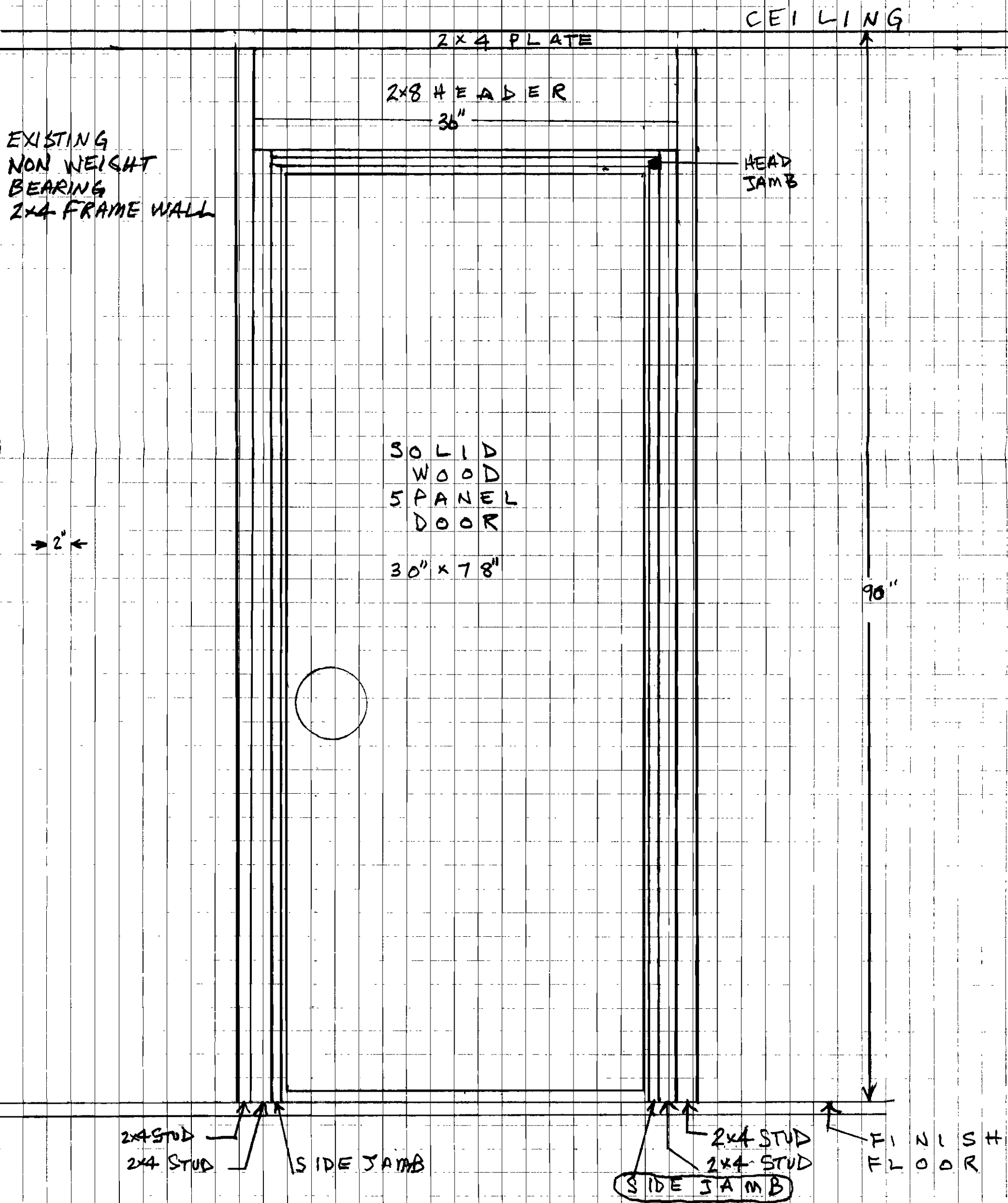

EXISTING  
NON WEIGHT  
BEARING  
2x4 FRAME WALL

2x8 HEADER  
36"

CEILING

HEAD  
JAMB

SOLID  
WOOD  
5 PANEL  
DOOR  
30" x 78"

→ 2" ←

90"

2x4 STUD  
2x4 STUD

SIDE JAMB

2x4 STUD  
2x4 STUD  
SIDE JAMB

FINISH  
FLOOR