

NORTH  
↑

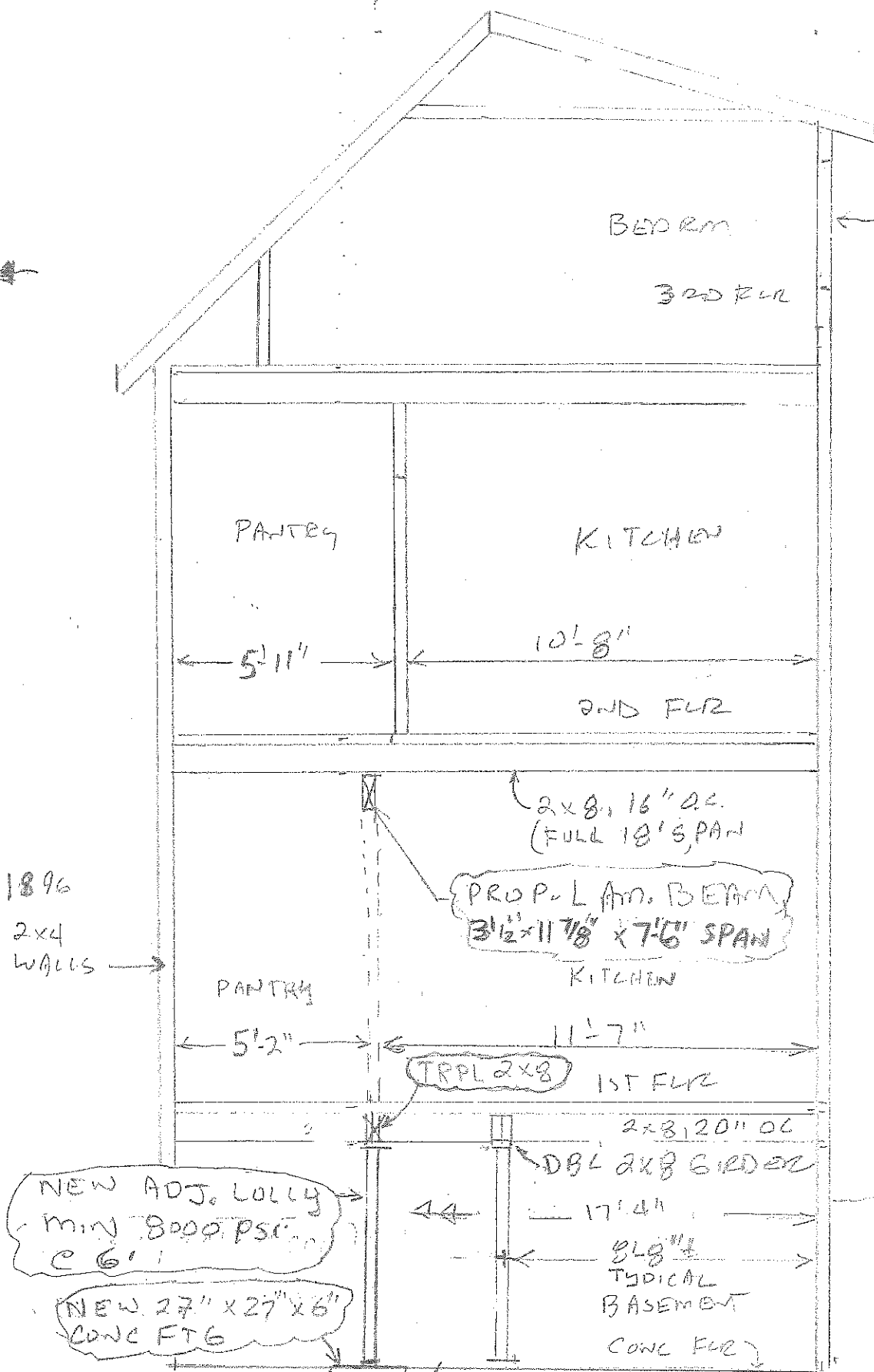

BED RM

← DORMER

3RD FLR

PANTRY

KITCHEN

← 5'-11" →

← 10'-8" →

2ND FLR

1896

2x4 WALLS →

PANTRY

2x8, 16" OC  
(FULL 18' SPAN)

PROPOSED L AN. BEAM  
3 1/2" x 11 7/8" x 7'-6" SPAN

KITCHEN

← 5'-2" →

← 11'-7" →

TRPL 2x8

1ST FLR

2x8, 20" OC

DBL 2x8 GIRDER

NEW ADJ. LULLY  
MIN 8000 PSI  
C 6"

← 17'-4" →

NEW 27" x 27" x 6"  
CONC FTG

8' 8" TYPICAL  
BASEMENT

CONC FLR

SCALE:  
1/4" = 1'

24" x 24" x 1/2"  
REBAR 6" OC

89 IRVING ST, PORTLAND  
SECTION A-A VIEW - S-2

LEGEND  
☁ = PROPOSED  
STRUCTURAL

prepared by Dan Valise, P.E.  
OWNER