

ORIGINAL CEILING IS 9'-10" ABOVE FLR

Existing Suspended Ceiling, 7'-6" ABOVE FLOOR

Existing 2ND FLR, FLR JOISTS ARE 2x8, 16" OC, SPANNING SOUTH TO NORTH EXTER. WALLS = 17'-4"

EXIST. SUSP. CEILINGS

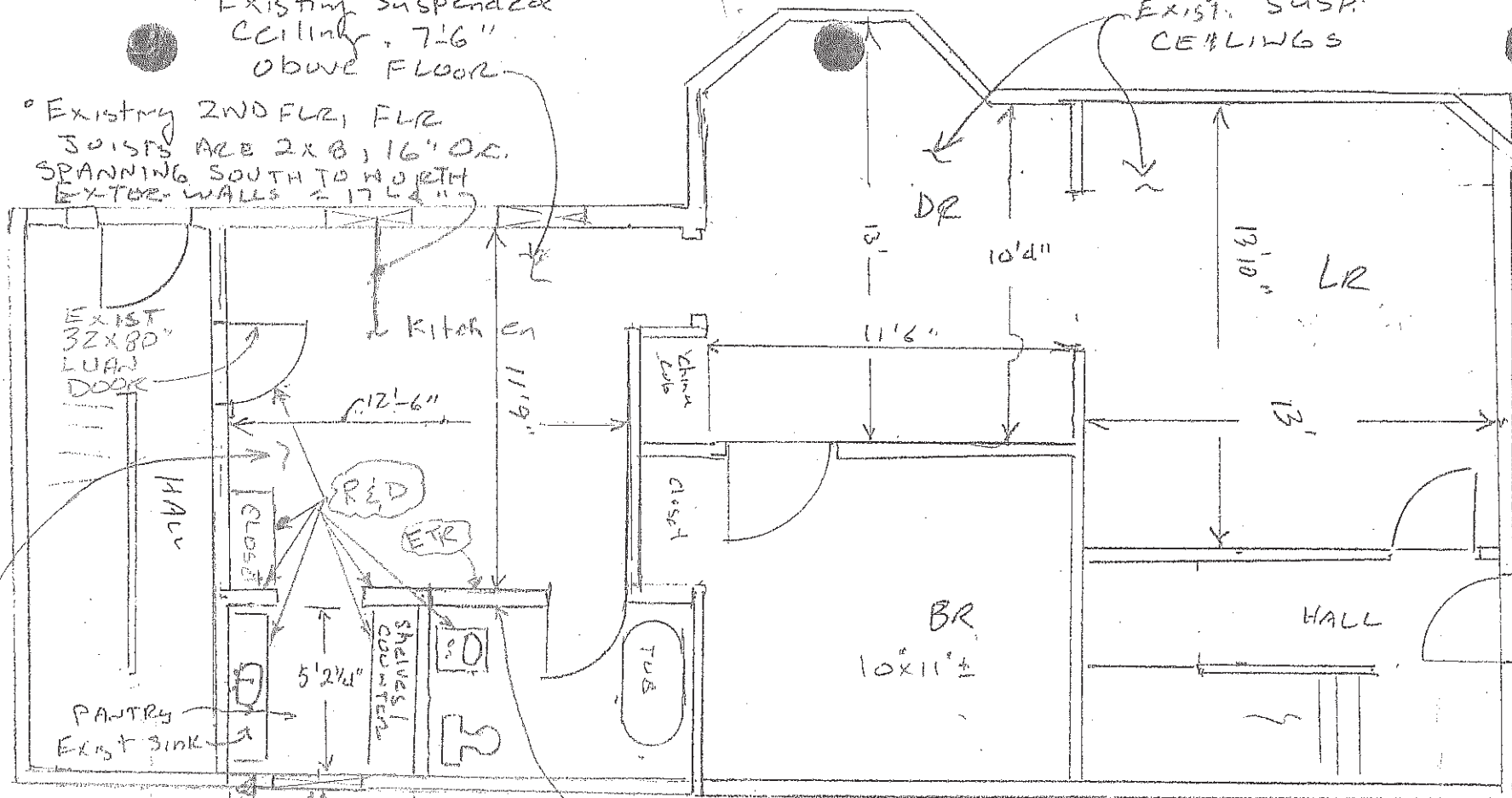

EXIST 32 1/2" x 6'3" WINDOW
6'-9 3/4" RED
NON-WEIGHT BEARING PARTITION

RED WALL PLASTER & LATH FROM CEILING & WALLS, KITCHEN AND PANTRY

SCALE: 1" = 5'

LEGEND

- ☁ DEMO WORK
- RED - REMOVE & DISPOSE
- ETR - EXIST TO REMAIN

89 IRVING ST
1ST FLR
EXISTING AND DEMOLITION PLAN A-1

