

Frost Wall  
 8" Concrete Block  
 1/2" @ 6' o.c.  
 1/2" @ 6' o.c.

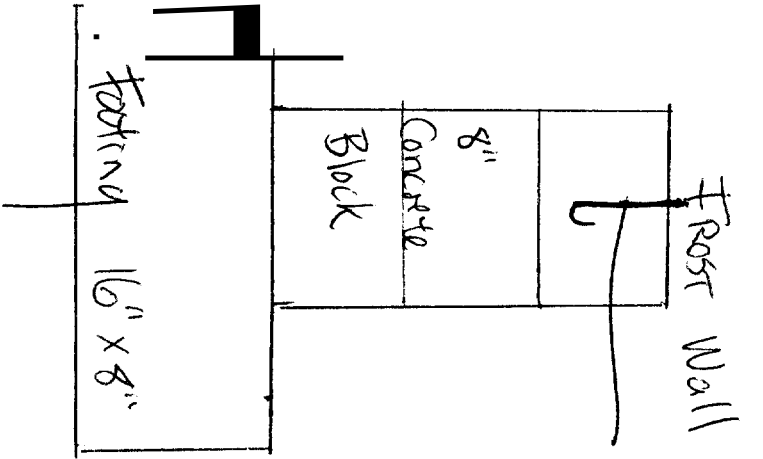

2 SOUTH ELEVATION  
 1/4" = 1'-0"

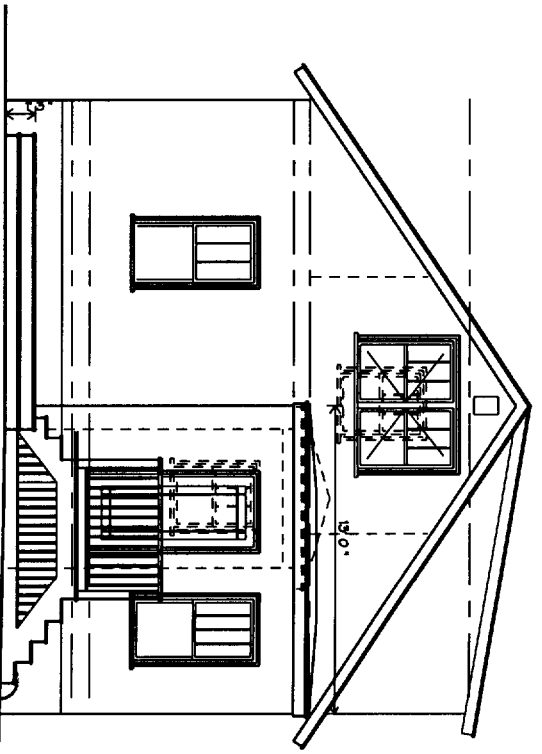

Per David H.  
 Rise 1 1/2"  
 Run 10" max  
 Guard 36"  
 w/ graspable handrail

3 EAST ELEVATION  
 1/4" = 1'-0"

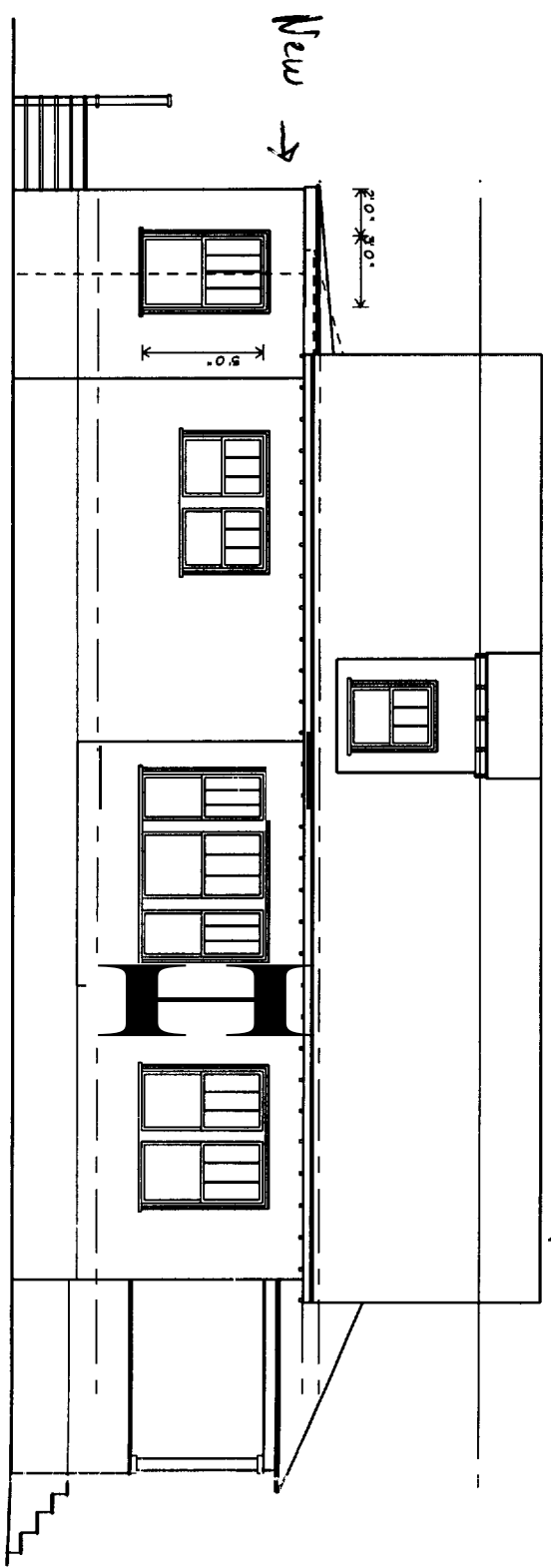

EXISTING GARAGE  
 1/2 Wall Shear Dry  
 Walls 2x6 R-19 Ins.  
 Floor 2x8 3/4 sub-floor  
 Ceiling 2x6  
 Roof 2x8 Rafters R-38 Ins.  
 NEW 2" x 4" HANDBRAIL

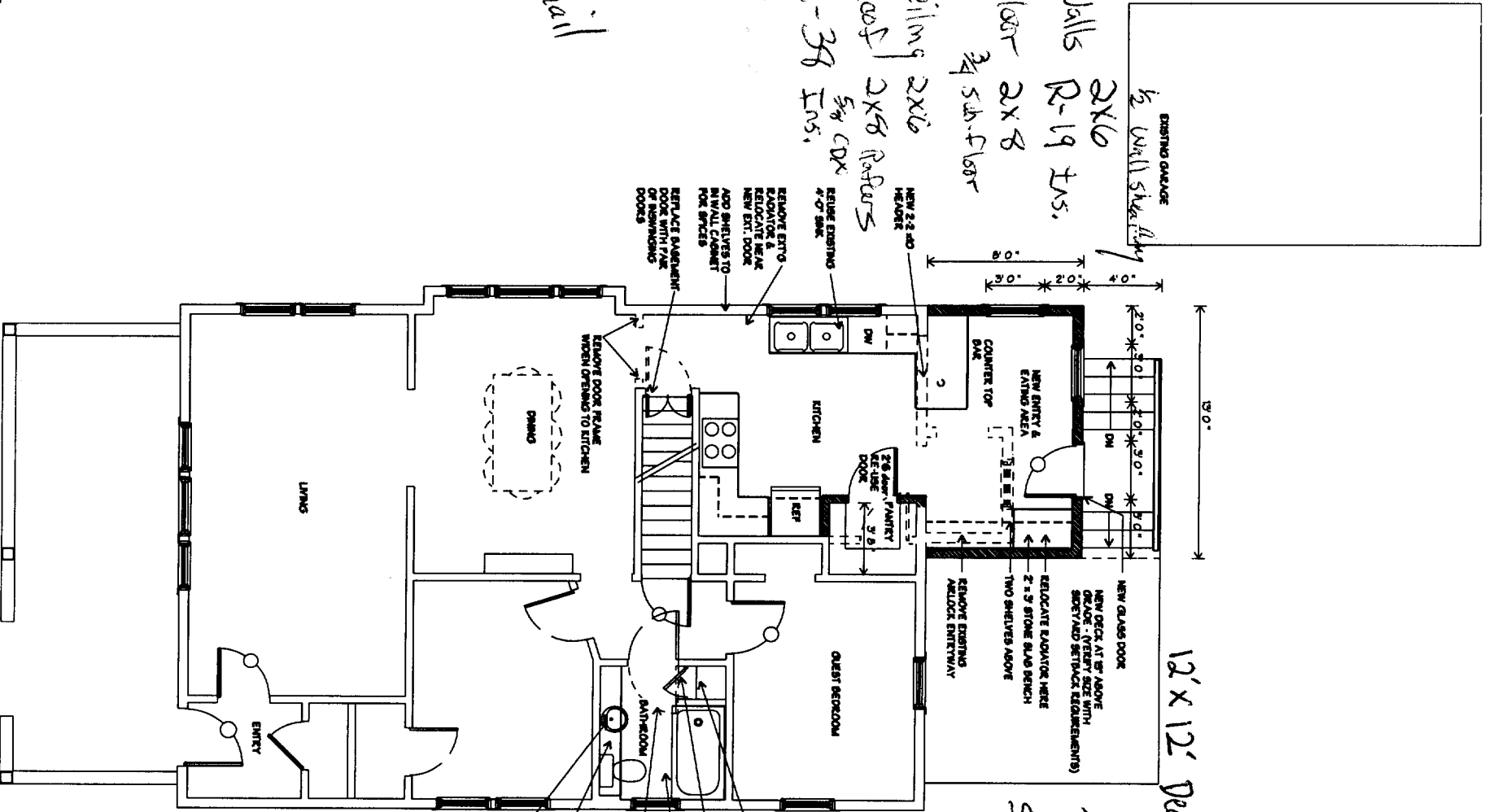

12' x 12' Deck w/ 36" high Railing  
 Ballusters spaced at 4'

1 FIRST FLOOR PLAN  
 1/8" = 1'-0"

1/8"