

| MARK | QTY | DESCRIPTION / MFG | PRODUCT CODE | REMARKS | FURN. BY | INST. BY |
|-------|-------|--|--------------|-------------------------------------|----------|----------|
| 1 | 1 | STAINLESS STEEL DOUGH SPACER W/ LEGS | SEE E&S | # BACKSPLASH LEG ASSEMBLY 22314D | | |
| 2 | 2 | STAINLESS STEEL DOUGH SPACER (WITH LEGS) | PC 273160 | # BACKSPLASH LEG ASSEMBLY 22314D | | |
| 3 | 3 | STAINLESS STEEL DOUGH SPACER W/ LEGS | PC 273161 | # BACKSPLASH LEG ASSEMBLY 22314D | | |
| 4 | 4 | STAINLESS STEEL DOUGH COUNTER W/ LEGS | PC 273162 | # BACKSPLASH | E&S | GC |
| 5 | 5 | STAINLESS STEEL DOUGH COUNTER W/ LEGS | PC 273163 | # BACKSPLASH | | |
| 6 | 6 | STAINLESS STEEL DOUGH COUNTER W/ LEGS | SEE E&S | # BACKSPLASH | | |
| 45 | 45 | DEGREE ROLL TABLE W/ 4" BACKSPLASH | PC 273167 | # BACKSPLASH | | |
| 1 | 1 | UNIVERSAL CORNER STAINLESS STEEL DOUGH COUNTER W/ LEGS | PC 273165 | # BACKSPLASH | E&S | GC |
| 4 | 4 | MARKLINE | SEE E&S | | | |
| 2 | 2 | MARKLINE LCP (LEFT SIDE COMPRESSOR) | SEE E&S | | E&S | GC |
| 1 | 1 | CORNMEAL CATCHER | PC 273021 | | | |
| 1 | 1 | BOF 3270 VLT TRIPLE STACK CONVEYOR OVENS | SEE E&S | SPLIT BELT DRIVE ONE OVEN | E&S | GC |
| 1 | 1 | EXISTING EXHAUST HOOD SYSTEM | EXISTING | | | |
| 1 | 1 | PULSE TELEPHONE EQUIPMENT BOX W/ HINGED ACCESS DOORS | EXISTING | PWB W/ WHITE P. LAM | | |
| 2 | 2 | MENU BOARD - 37" 55" MONITOR 1080p & HDMI COMPATIBLE | SEE POMEROY | RECOMMEND LG 49SE8B OR LG 49SE8B | POMEROY | |
| 1 | 1 | PIZZA TRACKER - 37" 55" MONITOR 1080p & HDMI COMPATIBLE | SEE POMEROY | WITH HP 1620 THIN CLIENT | PULSE | GC |
| 3 | 3 | PULSE TELEPHONE / ORDER STATION - WALL MOUNTED | SEE PULSE | WALL MOUNTED | PULSE | GC |
| 3 | 3 | PULSE TELEPHONE / DRIVER DISPATCH CUT STATION - WALL MOUNTED | SEE PULSE | ADDL. DATA FOR PRINTER | | |
| 3 | 3 | PULSE TELEPHONE / ORDER STATION - POS COUNTER | SEE PULSE | POS COUNTER/ADDL. DATA FOR PRINTER | PULSE | GC |
| 2 | 2 | DOUGH / MARKLINE MONITOR - POLE MOUNTED ABOVE | SEE PULSE | | | |
| 1 | 1 | CALIFORNIA SAFE WITH DIGITAL LOCK/TIME DELAY | EXSTING | 20" TALL DUE TO ELEC. & CASH DRAWER | OWNER | GC |
| 2 | 2 | METAL CASH DRAWER W/ REMOVABLE TILL | PC 312061 | MTL. BRACKET KIT REQ'D - PC 284008 | E&S | GC |
| 30 | 30 | SINGLE DOOR VSI-COOLER | SEE COKE | | | |
| 1 | 1 | QDM 41-LD - 47" H x 29-3/4" x 18-3/8" | SEE COKE | | COKE | GC |
| 1 | 1 | COKE COOLER (QDM 41-RET) (RETRO COKE COOLER) | SEE COKE | | COKE | GC |
| 1 | 1 | 8" CUT TABLE RETROFIT OVERSHELF | SEE E&S | | | |
| 60 | 60 | ROUTE STAND W/ (3) 54" HEAT LAMPS (PC320810) | PC 320810 | | | |
| 2 | 2 | DRIVERS TABLE | PC 221410 | | | |
| 2 | 2 | DRIVERS TABLE | PC 221420 | | | |
| 8 | 8 | 12" NOMINAL WALK-IN COOLER BOX W/OUT FLOOR | SEE E&S | | | |
| SEARS | SEARS | KENMORE ALL IN ONE WASHER DRYER | SEE E&S | | | |
| SEARS | SEARS | KENMORE SIDE BY SIDE WASHER | SEE E&S | | | |
| SEARS | SEARS | KENMORE SIDE BY SIDE DRYER | SEE E&S | | | |
| 3 | 3 | COMP. SINK, WASTE LEVER | PC 38050 | | | |
| 3 | 3 | COMP. SINK, ECONOMY SPRAYER W/ ACC-ON FAUCET | PC 38071 | | | |
| 3 | 3 | COMP. SINK, WALL BRACKET FOR ECONOMY SPRAYER | PC 28108 | | | |
| 3 | 3 | COMPLETE 3-COMP. SINK WALL STORAGE SYSTEM | PC 411966 | | | |
| 3 | 3 | STAINLESS STEEL HANDSINK W/2 WHIRT HANDLES & BACKSPLASH | PC 38071 | W/ SPLASH GUARDS, BOTH SIDES | | |
| 1 | 1 | LIQUID SOAP DISPENSER | PC 24009 | | | |
| 1 | 1 | HAND SANITIZER DISPENSER | SEE E&S | | | |
| 1 | 1 | PAPER TOWEL DISPENSER | SEE E&S | | | |
| 1 | 1 | TRASH CAN W/ LD (PC7031) | PC 7030 | | | |
| 1 | 1 | MOLDED STOPE W/OP SINK | PC 28096 | | | |
| 1 | 1 | WALL MOUNTED INSTANTANEOUS WATER HEATER | | | | |
| 4 | 4 | STAINLESS WORK TABLE | PC 320631 | | | |
| 7 | 7 | STAINLESS WORK TABLE | PC 22299 | | | |
| 18 | 18 | 36" OLYMPIC SHELVING | PC 411960 | BRUSHED NICKEL IF IN CUSTOMER VIEW | | |
| 18 | 18 | 48" OLYMPIC SHELVING | PC 411961 | BRUSHED NICKEL IF IN CUSTOMER VIEW | | |
| 18 | 18 | 60" OLYMPIC SHELVING | PC 411962 | BRUSHED NICKEL IF IN CUSTOMER VIEW | | |
| 18 | 18 | 72" OLYMPIC SHELVING | PC 411963 | BRUSHED NICKEL IF IN CUSTOMER VIEW | | |
| 24 | 24 | 36" OLYMPIC SHELVING | PC 411964 | BRUSHED NICKEL IF IN CUSTOMER VIEW | | |
| 24 | 24 | 36" OLYMPIC SHELVING | PC 411965 | BRUSHED NICKEL IF IN CUSTOMER VIEW | | |
| 24 | 24 | 48" OLYMPIC SHELVING | PC 411966 | BRUSHED NICKEL IF IN CUSTOMER VIEW | | |
| 24 | 24 | 60" OLYMPIC SHELVING | PC 411967 | BRUSHED NICKEL IF IN CUSTOMER VIEW | | |
| 22 | 22 | 36" HEAVY DUTY DUNNAGE RACK | PC 462452 | | | |
| 22 | 22 | 48" HEAVY DUTY DUNNAGE RACK | PC 462453 | | | |
| 24 | 24 | 36" HEAVY DUTY DUNNAGE RACK | PC 462450 | | | |
| 24 | 24 | 48" HEAVY DUTY DUNNAGE RACK | PC 462451 | | | |
| 1 | 1 | 110 COMPARTMENT LOCKER | PC 28610 | | | |
| 1 | 1 | BUILT IN MANAGERS DESK (WITH A.D.A. KNEE CLEARANCE) | | (5) BAYS TO BE ATTACHED TOGETHER | | |
| 1 | 1 | MODULAR METAL DROP BOX | PC 8610A | | | |
| 1 | 1 | COKE FOUNTAIN BEVERAGE DISPENSER W/ ICE MACHINE ABOVE | SEE COKE | | | |

NOTE: ONLY ITEMS WITH QUANTITY LISTED ARE APPLICABLE TO THIS PROJECT.
E&S = DOMINO'S PIZZA EQUIPMENT AND SUPPLY
PULSE = DOMINO'S PIZZA POINT OF SALE SYSTEM

COUNTER CABINET/ SOFFIT SCHEDULE

| MARK | QTY | DESCRIPTION | PRODUCT CODE | REMARKS | FURN. BY | INST. BY |
|-------|----------------|--|----------------------|--|----------|----------|
| CC-01 | 1 | TRANSACTION COUNTER (33 5/8" DEEP) | PC 273310 | | E&S | GC |
| CC-02 | 18" | POS FILLER CABINET (33 5/8" DEEP) | PC 273306 | | | |
| CC-03 | 24" | POS FILLER CABINET (33 5/8" DEEP) | PC 273307 | | | |
| CC-04 | 2 | 30" POS FILLER CABINET (33 5/8" DEEP) | PC 273308 | | E&S | GC |
| CC-05 | 1 | 36" POS FILLER CABINET (33 5/8" DEEP) | PC 273309 | | E&S | GC |
| CC-06 | 1 | WEDGE CABINET (33 5/8" DEEP) | PC 273311 | | | |
| CC-07 | 1 | HOT HOLD CABINET BASE | PC 273312 | | | |
| CC-08 | 1 | 8" STAINLESS DOUGH TABLE - PIZZA THEATER | PC 273100 | 4" BACKSPLASH | E&S | GC |
| CC-09 | 3 | POS MOUNTS | PC 284007 | | E&S | GC |
| CC-10 | 7 | CUT TABLE - PIZZA THEATER | PC 273117 | W/ OVERSHELF (PC 273128) | | |
| CC-11 | 1 | SOLID STAINLESS BOX SHELF - 3 REQ. | PC 273119 | W/ (4) 54" ERECTA POSTS (PC 273166) | | |
| CC-12 | 1 | BEVERAGE COUNTER | PC 284043/ PC 284042 | TRASH ON RIGHT/ TRASH ON LEFT | | |
| CC-13 | 1 | BEVERAGE COUNTER TOP ORGANIZER | SEE E&S | | | |
| CC-14 | 1 | UNIVERSAL SNEEZE GUARD POLE KIT (SET OF 8) | PC 284020 | G.C. TO PROVIDE GLASS | | |
| CC-15 | 2 | SNEEZE GUARD POLE END (INDIVIDUAL) | PC 284300 | G.C. TO PROVIDE GLASS | E&S | GC |
| CC-16 | 3 | SNEEZE GUARD POLE CENTER/CORNER (INDIVIDUAL) | PC 284301 | G.C. TO PROVIDE GLASS | E&S | GC |
| CC-17 | 45" | PREFAB MODULAR SOFFIT | PC DOM AA-15 060 | PRE-FABRICATED SOFFIT OPTIONAL. SEE E&S FOR SOFFIT ACCESSORIES | | |
| CC-18 | 48" x 24" x 8" | PREFAB MODULAR SOFFIT | PC DOM AA-15 010 | | | |
| CC-19 | 48" x 36" x 8" | PREFAB MODULAR SOFFIT | PC DOM AA-15 020 | | | |
| CC-20 | 48" x 48" x 8" | PREFAB MODULAR SOFFIT | PC DOM AA-15 030 | | | |
| CC-21 | 48" x 60" x 8" | PREFAB MODULAR SOFFIT | PC DOM AA-15 040 | | | |
| CC-22 | 48" x 96" x 8" | PREFAB MODULAR SOFFIT | PC DOM AA-15 050 | | | |
| CC-23 | 3 | CORIAN LEDGE SUPPORT COLUMN | SEE E&S | SUPPORT FOR CORIAN WAITING LEDGE | E&S | GC |

NOTE: ONLY ITEMS WITH QUANTITY LISTED ARE APPLICABLE TO THIS PROJECT.
NOTE: SOFFIT LAYOUT/ACCESSORIES FOR DESIGN INTENT ONLY. FINAL EQUIPMENT ORDER TO BE BASED ON MANUFACTURER'S SPECIFICATIONS.

FURNITURE SCHEDULE

| MARK | QTY | DESCRIPTION / MFG | PRODUCT CODE | REMARKS | FURN. BY | INST. BY |
|-------|-----|--|------------------|--------------------------------------|----------|----------|
| FN-01 | 14 | DINING CHAIR (18" SEAT HEIGHT) | PC 318080 | DINING ROOM | E&S | GC |
| FN-02 | 5 | COUNTER STOOL (25" SEAT HEIGHT) | PC 318081 | WAITING LEDGE | E&S | GC |
| FN-03 | 2 | DINING TABLE TOP AND 1 BASE: 36" x 24" | PC 284015/284016 | DINING ROOM | E&S | GC |
| FN-04 | 4 | DINING TABLE TOP AND 2 BASES: 36" x 48" | PC 284017/284018 | DINING ROOM | E&S | GC |
| FN-05 | 1 | BENCH - 3 SEAT | PC 284014 | WAITING AREA (60" LONG) | E&S | GC |
| FN-07 | 1 | BENCH - 3 SEAT - SECURITY STORE | SEE E&S | SECURITY STORE (61.25" LONG) | | |
| FN-08 | 1 | INTERIOR TRASH CAN - 36 GALLON 20" X 20" X 40" | PC 273030/273031 | BASE AND TOP/ TOP ONLY FITS (E) BASE | E&S | GC |
| FN-11 | 3 | 48" SINGLE BOOTH SECTION | PC 284011 | INTERIOR SEATING AREA | E&S | GC |
| FN-12 | 1 | WALL BOOTH SEATING (SEE PLAN FOR LENGTHS) | PC 284013 | INTERIOR SEATING AREA | | |
| FN-13 | 48" | DOUBLE BOOTH SEATING | PC 284012 | INTERIOR SEATING AREA | | |
| FN-14 | 1 | EXTERIOR TRASH CAN - 55 GALLON | PC 273016 | EXTERIOR DINING AREA | | |
| FN-15 | 30" | ROUND OUTDOOR TABLE WITH BASE: SEATS 2 | PC 318070/318071 | EXTERIOR DINING AREA | | |
| FN-16 | 36" | SQUARE OUTDOOR TABLE WITH BASE: SEATS 4 | PC 318072/318073 | EXTERIOR DINING AREA | | |
| FN-17 | 7 | RED OUTDOOR TABLE UMBRELLA W/ BASE: ADD SMALL LOGO | PC 318043/318044 | EXTERIOR DINING AREA | | |
| FN-18 | 1 | OUTDOOR PLATINUM CHAIR | PC 318074 | EXTERIOR DINING AREA | | |
| FN-20 | 1 | CHILD STEP | PC 273300 | 24W x 18D x 12H | | |
| FN-21 | 1 | HAND RAIL | PC 273301 | | | |

NOTE: ONLY ITEMS WITH QUANTITY LISTED ARE APPLICABLE TO THIS PROJECT.

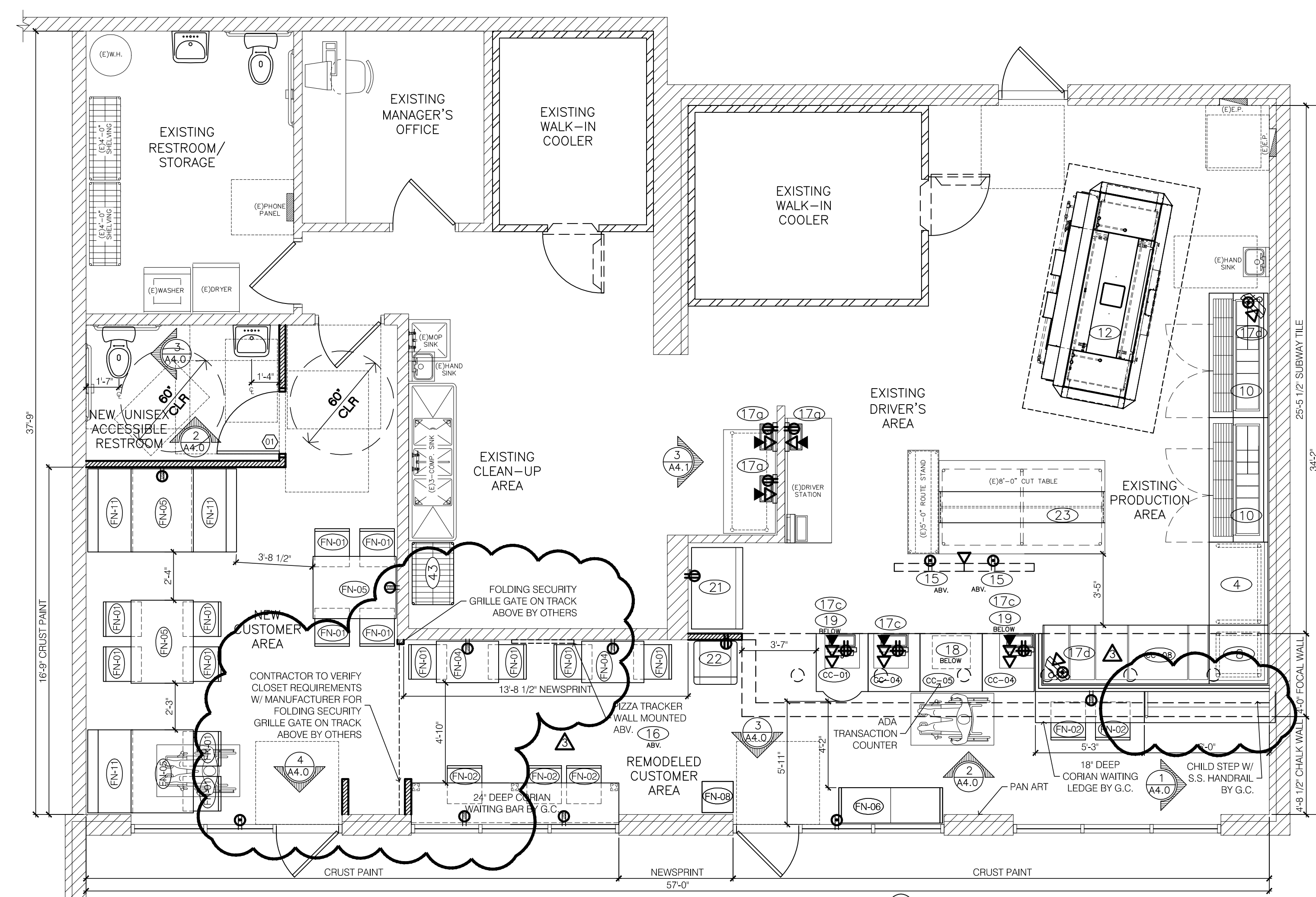

1 EQUIPMENT LAYOUT

SCALE: 1/4" = 1'-0"
0 2 4

NOTE: G.C. TO PROTECT EXISTING EQUIPMENT IN FOOD PRODUCTION AREA DURING CONSTRUCTION.

NOTE: THIS DRAWING IS FOR EQUIPMENT LAYOUT PURPOSES ONLY. PLEASE SEE PARTITION AND FINISH PLAN ON FOLLOWING PAGE FOR FULLY DIMENSIONED PARTITION LOCATIONS AND ASSEMBLIES.



9 SE 3RD AVE, SUITE 110
PORTLAND, OR 97214
V. 503.552.9079
F. 503.241.7055
WWW.GNICHARCH.COM

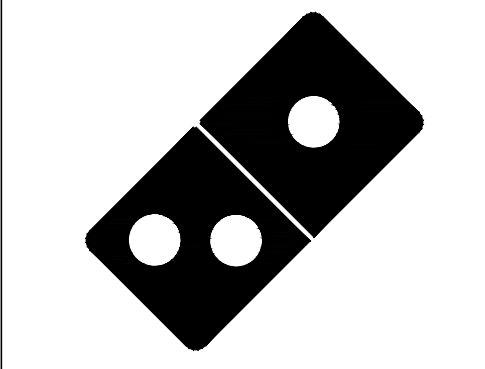
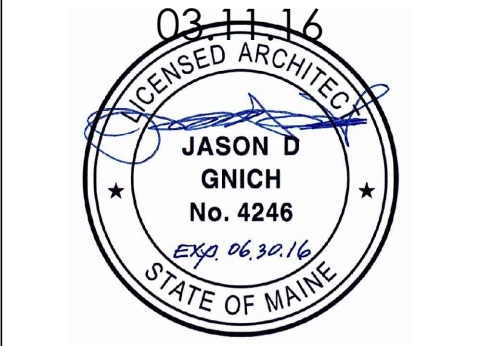

Project No: 3884/ Store #3001
Domino's Pizza Bakery Store
Pizza Theater Lobby Remodel
788 Forest Ave., Portland, ME 04103
for Boston Pie, Inc.
100 Conifer Hill Dr. #402
Danvers, MA 01923
617.908.4413

ISSUED FOR PERMIT:
03.11.16

| REV. | DATE | DESCRIPTION: |
|----------|------|----------------|
| 03.15.16 | | OWNER COMMENTS |
| 04.28.16 | | CITY COMMENTS |

SHEET NAME:
EQUIPMENT LAYOUT/
DETAILS/
EQUIPMENT SCHEDULES

SHEET NUMBER:

A1.0