

2 PROPOSED BUILDING PLAN  
NOT TO SCALE

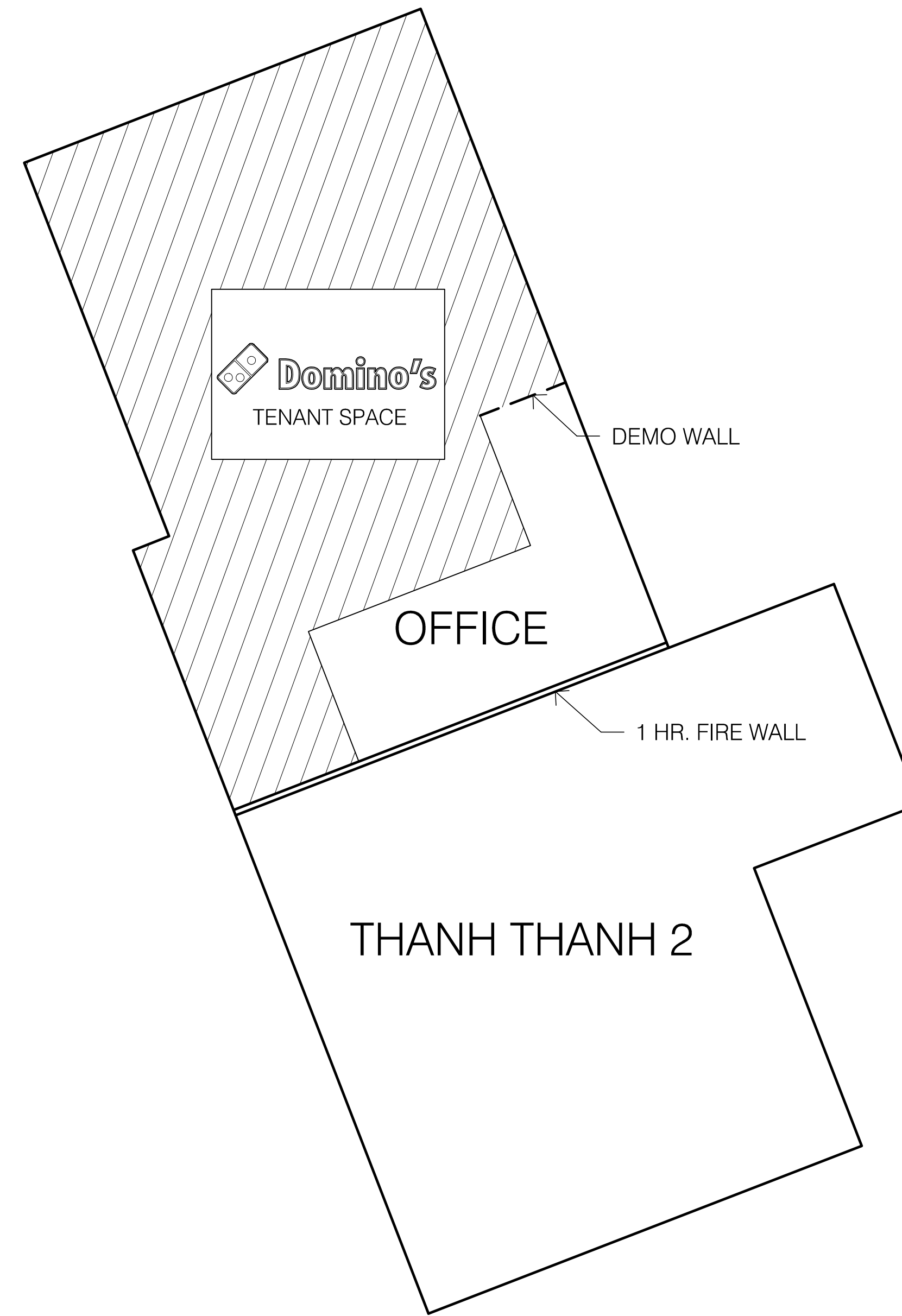

1 EXISTING BUILDING PLAN  
NOT TO SCALE



**JASON D  
GNICH  
ARCHITECT**

9 SE 3RD AVE, SUITE 110  
PORTLAND, OR 97214  
V. 503.552.9079  
F. 503.241.7058  
WWW.GNICHARCH.COM

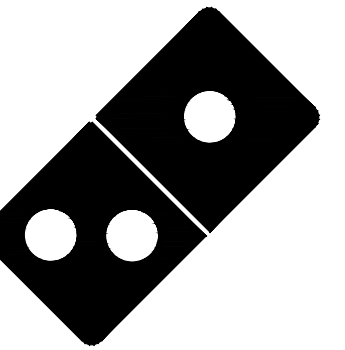
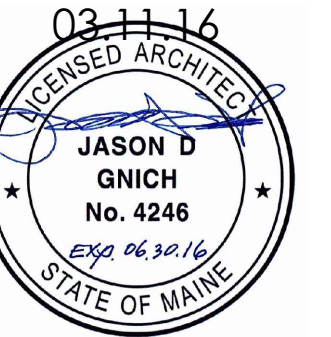

**Project No: 3884/ Store #3001**

Domino's Pizza Bakery Store  
Pizza Theater Lobby Remodel  
788 Forest Ave., Portland, ME 04103  
for Boston Pie, Inc.  
100 Conifer Hill Dr. #402  
Danvers, MA 01923

617.908.4413

ISSUED FOR PERMIT:  
03.11.16

REV:	DATE:	DESCRIPTION:
1	03.15.16	OWNER COMMENTS

SHEET NAME:

BUILDING PLANS

SHEET NUMBER:

**BP1.0**