

RCP KEY	
	6\"/>
	6\"/>
	EXISTING EMERGENCY EXIT SIGN
	PATCH TO MATCH EXISTING CEILING AS NEC.
	RESTROOM EXHAUST FAN TO BE TURNED ON W/ LIGHTS

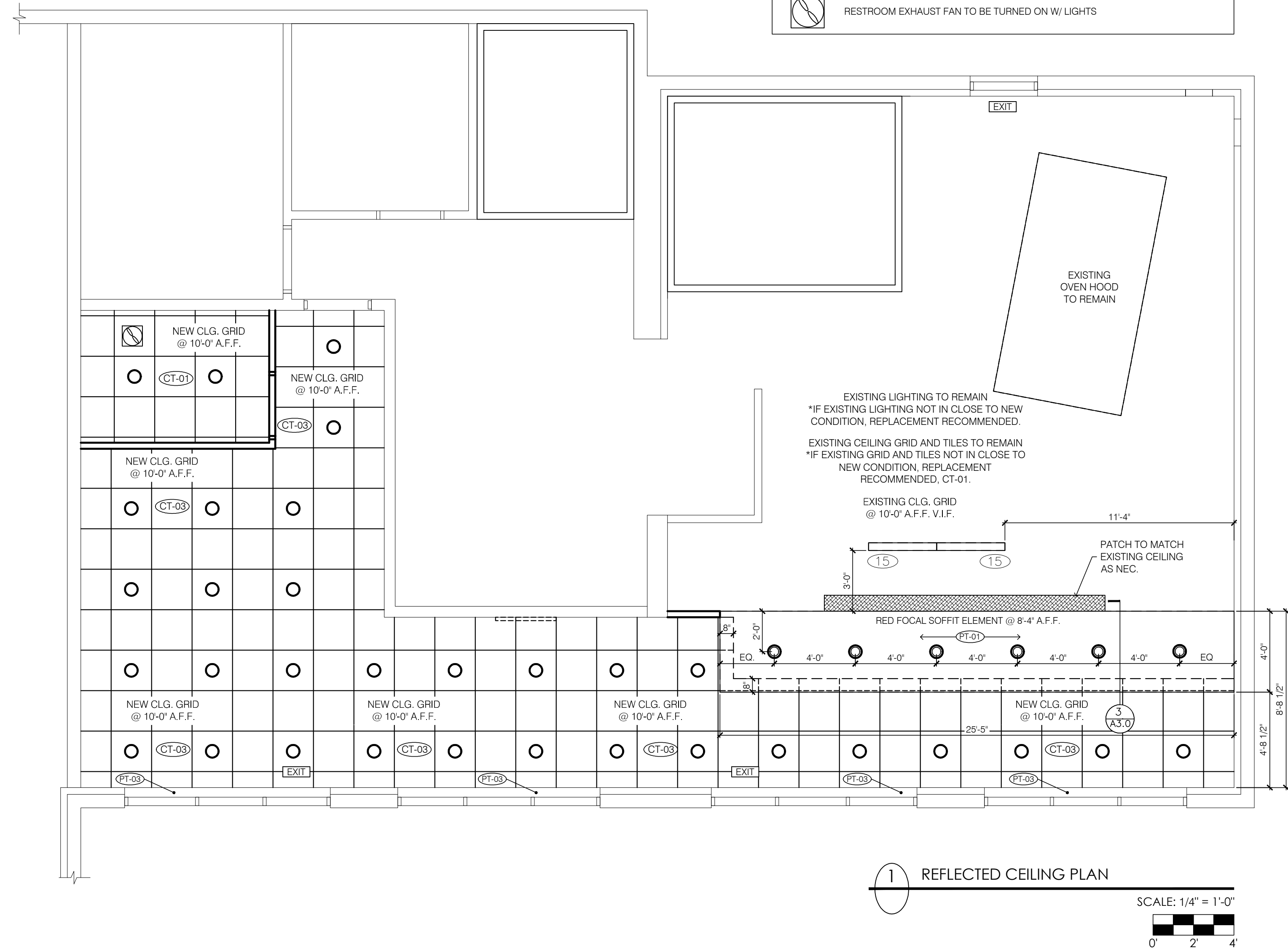

## COMcheck Software Version 4.0.1 Interior Lighting Compliance Certificate

### Section 1: Project Information

Energy Code: **2009 IECC**  
Project Title: Domino's # 3001  
Project Type: Alteration

Construction Site:  
Portland, ME 04103

Owner/Agent:

Designer/Contractor:  
Jason D. Gnich, Architect  
Portland, OR 97214

### Section 2: Interior Lighting and Power Calculation

A Area Category	B Floor Area (ft <sup>2</sup> )	C Allowed Watts / ft <sup>2</sup>	D Allowed Watts (B x C)
Lobby (Dining: Family)	548	1.6	877
Soffit (Dining: Family)	102	1.6	163
Restroom (Dining: Family)	61	1.6	98
Total Allowed Watts =			1138

### Section 3: Interior Lighting Fixture Schedule

A Fixture ID : Description / Lamp / Wattage Per Lamp / Ballast	B Lamps/ Fixture	C # of Fixtures	D Fixture Watt.	E (C X D)
Lobby ( Dining: Family 548 sq.ft.)				
LED 1: Other:	1	30	16	480
Soffit ( Dining: Family 102 sq.ft.)				
LED 2: Other:	1	6	16	96
Restroom ( Dining: Family 61 sq.ft.)				
LED 3: Other:	1	2	16	32
Total Proposed Watts =				608

### Section 4: Requirements Checklist

#### Interior Lighting PASSES

##### Lighting Wattage:

1. Total proposed watts must be less than or equal to total allowed watts.

Allowed Watts	Proposed Watts	Complies
1138	608	Passes

##### Controls, Switching, and Wiring:

2. Daylight zones under skylights more than 15 feet from the perimeter have lighting controls separate from daylight zones adjacent to vertical fenestration.
3. Daylight zones have individual lighting controls independent from that of the general area lighting.

##### Exceptions:

- Contiguous daylight zones spanning no more than two orientations are allowed to be controlled by a single controlling device.
- Daylight spaces enclosed by walls or ceiling height partitions and containing two or fewer light fixtures are not required to have a separate switch for general area lighting.
4. Independent controls for each space (switch/occupancy sensor).

Project Title: Domino's # 3001  
Data filename: Untitled.cck

Report date: 03/10/16  
Page 1 of 2



9 SE 3RD AVE, SUITE 110  
PORTLAND, OR 97214  
V. 503.552.9078  
F. 503.241.7058  
WWW.GNICHARCH.COM

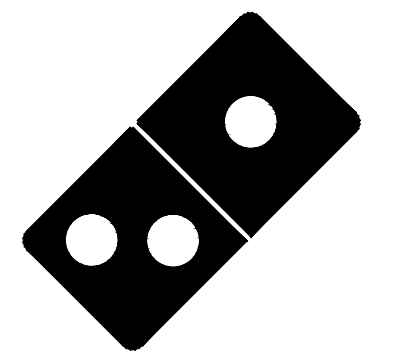
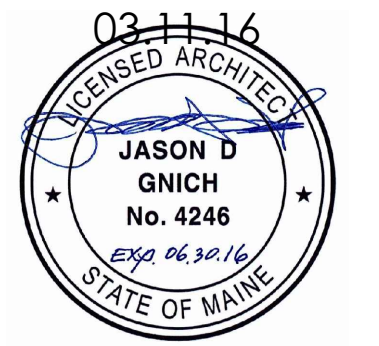

Project No: 3884/ Store #3001

Domino's Pizza Bakery Store  
Pizza Theater Lobby Remodel  
788 Forest Ave., Portland, ME 04103  
for Boston Pie, Inc.  
100 Conifer Hill Dr. #402  
Danvers, MA 01923

ISSUED FOR PERMIT:  
03.11.16

REV: DATE: DESCRIPTION:

SHEET NAME:

REFLECTED CEILING  
PLAN/ SOFFIT &  
CEILING DETAILS

SHEET NUMBER:

A3.0

COPYRIGHT 2016

617.908.4413