

CEILING DEMOLITION KEY

- EXISTING CONSTRUCTION TO REMAIN
- EXISTING CONSTRUCTION TO BE REMOVED

GENERAL DEMOLITION NOTE:

DEMOLITION SHALL BE COORDINATED AS REQUIRED AT THE EXISTING SPACE FOR NEW CONSTRUCTION TO COMMENCE. PRECAUTIONS SHALL BE TAKEN TO AVOID DAMAGE TO ADJACENT PORTIONS OF THE EXISTING BUILDING AND TENANT SPACE. THE CONTRACTOR SHALL BE LIABLE FOR ANY AND ALL DAMAGES AND SHALL EFFECT REPAIRS IMMEDIATELY.

KEYED CEILING DEMOLITION NOTES:

- 1 REMOVE EXISTING PARTITION.
- 2 REMOVE EXISTING SUSPENDED CEILING.
- 3 REMOVE EXISTING LIGHTING FIXTURES. MAINTAIN ELECTRICAL WIRING FOR NEW LIGHTING FIXTURES.
- 4 REMOVE EXISTING SOFFIT. MAINTAIN ELECTRICAL WIRING RUNS FOR NEW SOFFIT LIGHTING.
- 5 MAINTAIN LIGHT FIXTURES AND HVAC DIFFUSERS FOR RELOCATION.
- 6 REMOVE EXISTING DIFFUSER/ GRILLE. MAINTAIN DUCTING FOR USE IN NEW WORK.

DEMOLITION KEY

- EXISTING CONSTRUCTION TO REMAIN
- EXISTING CONSTRUCTION/ EQUIPMENT TO BE REMOVED
- EXISTING FLOOR TILE & WALL BASE TO BE REMOVED

GENERAL DEMOLITION NOTE:

DEMOLITION SHALL BE COORDINATED AS REQUIRED AT THE EXISTING SPACE FOR NEW CONSTRUCTION TO COMMENCE. PRECAUTIONS SHALL BE TAKEN TO AVOID DAMAGE TO ADJACENT PORTIONS OF THE EXISTING BUILDING AND TENANT SPACE. THE CONTRACTOR SHALL BE LIABLE FOR ANY AND ALL DAMAGES AND SHALL EFFECT REPAIRS IMMEDIATELY.

KEYED DEMOLITION NOTES:

- 1 EXISTING PARTITION TO BE REMOVED.
- 2 EXISTING EQUIPMENT TO BE REMOVED FOR REPLACEMENT.
- 3 EXISTING COUNTER CABINETS TO BE REMOVED. MAINTAIN ELECTRICAL/ DATA/ PHONE WIRING RUNS FOR NEW COUNTER CABINETS.
- 4 EXISTING SAFE TO BE REMOVED FOR RELOCATION IN NEW WORK.
- 5 EXISTING DOOR/ AND FRAME TO BE REMOVED.
- 6 EXISTING FRP WALL PANELING TO BE REMOVED FULL HEIGHT AND LENGTH OF MAKELINE WALL. PATCH AND REPAIR ANY DAMAGE TO EXISTING WALL SURFACE.
- 7 EXISTING FLOOR COVERING AND WALL BASE TO BE REMOVED. PATCH AND REPAIR EXISTING SLAB TO PROVIDE SMOOTH, LEVEL SURFACE FOR NEW FLOOR COVERING.
- 8 EXISTING WAINSCOTING AND CHAIR RAIL TO BE REMOVED. PATCH & REPAIR GYP BD.

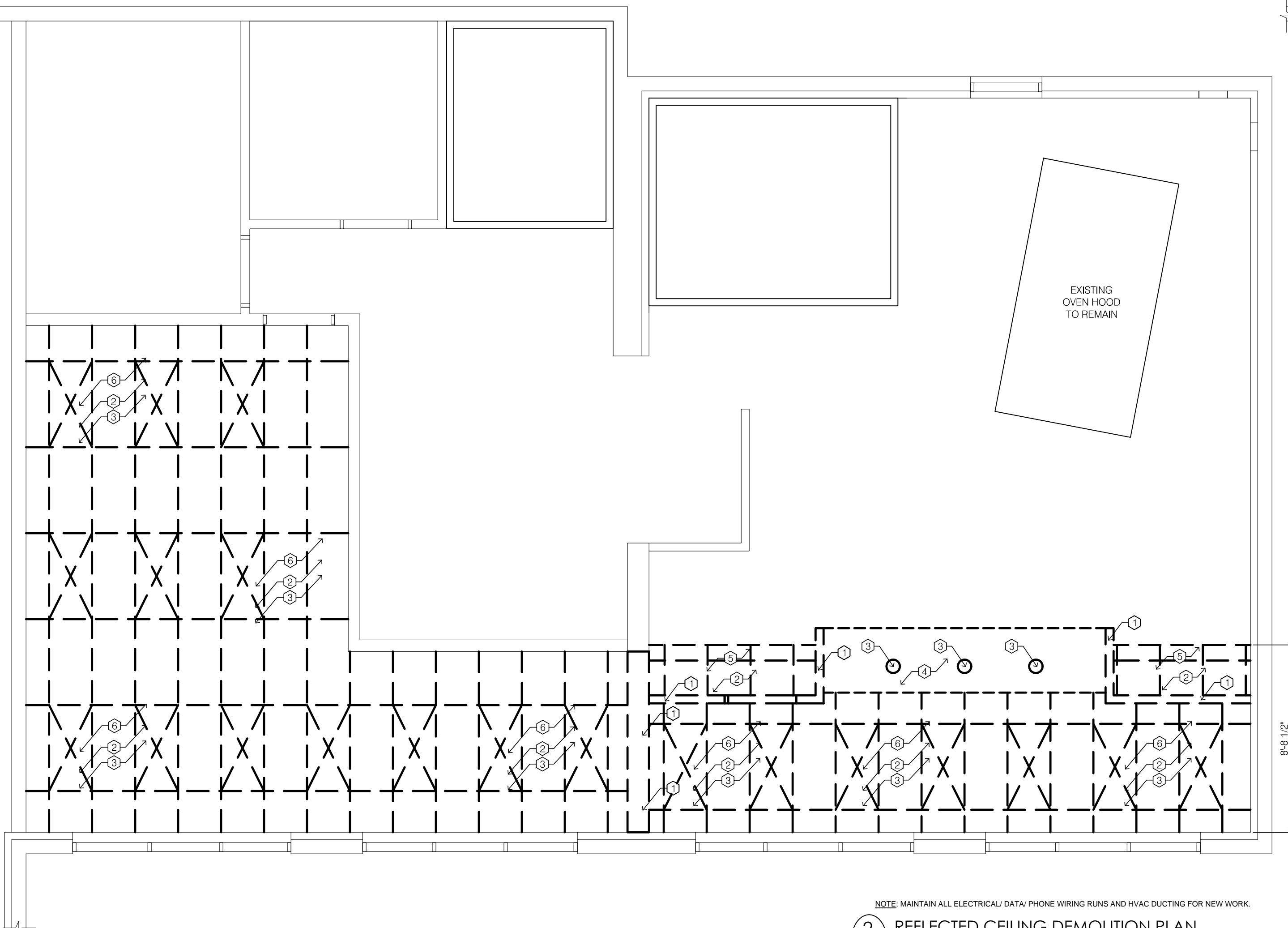

NOTE: MAINTAIN ALL ELECTRICAL/ DATA/ PHONE WIRING RUNS AND HVAC DUCTING FOR NEW WORK.
2 REFLECTED CEILING DEMOLITION PLAN
 SCALE: 1/4" = 1'-0"

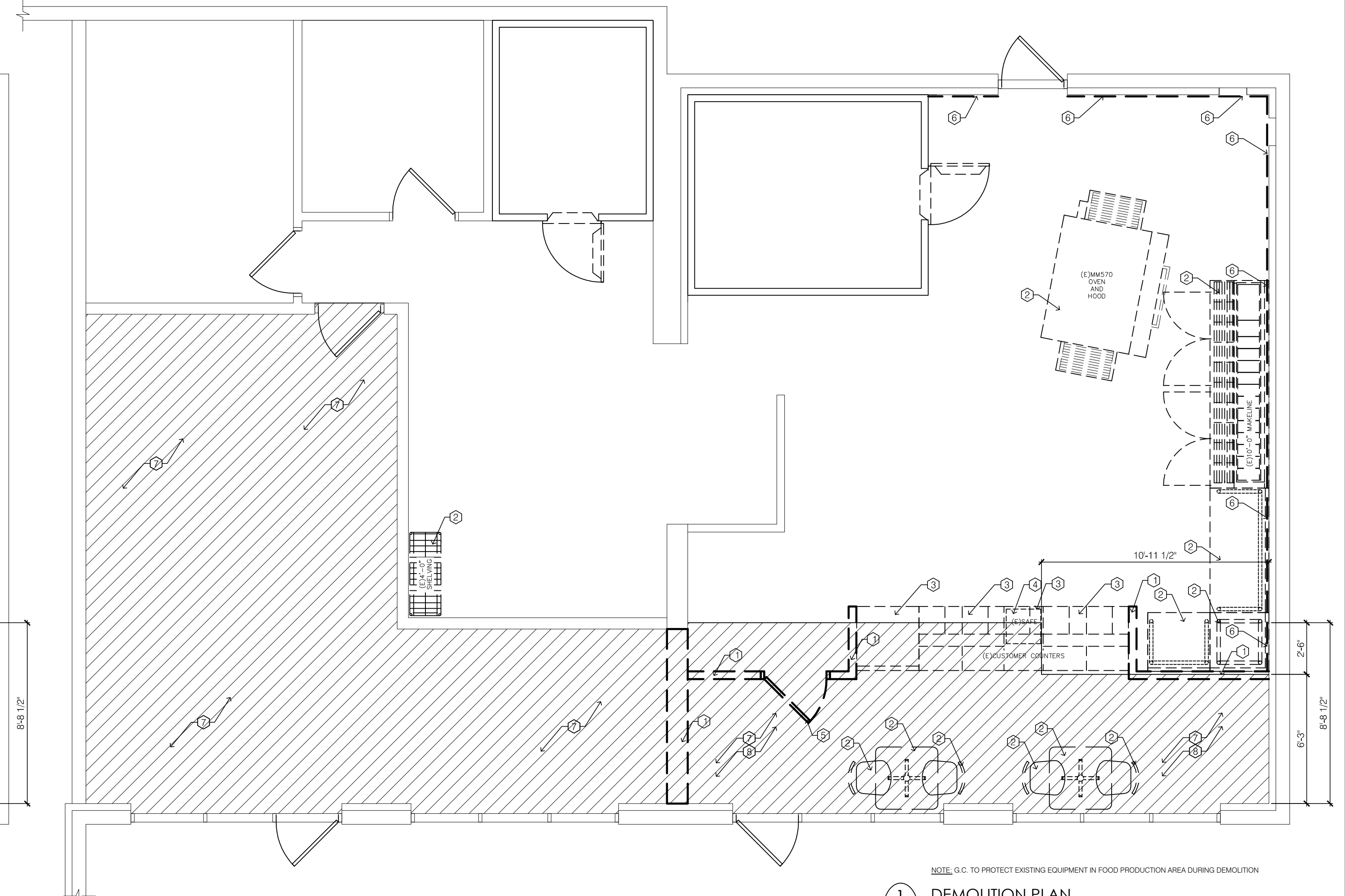

NOTE: G.C. TO PROTECT EXISTING EQUIPMENT IN FOOD PRODUCTION AREA DURING DEMOLITION
1 DEMOLITION PLAN
 SCALE: 1/4" = 1'-0"



9 SE 3RD AVE, SUITE 110
 PORTLAND, OR 97214
 V. 503.552.9079
 F. 503.241.7058
 WWW.GNICHARCH.COM

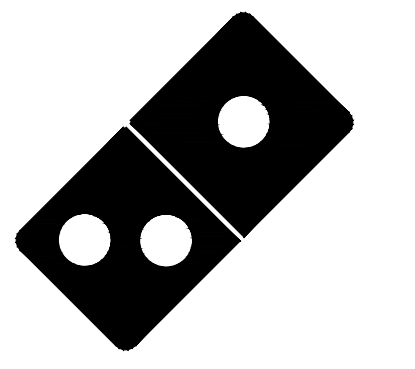
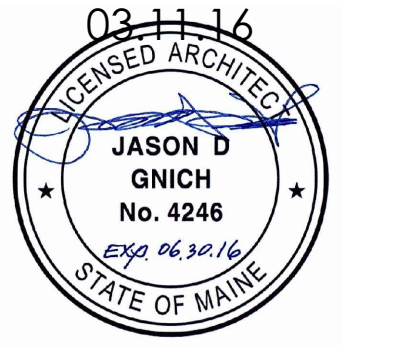

Project No: 3884/ Store #3001

Domino's Pizza Bakery Store
 Pizza Theater Lobby Remodel
 788 Forest Ave., Portland, ME 04103
 for Boston Pie, Inc.
 100 Conifer Hill Dr. #402
 Danvers, MA 01923

617.908.4413

ISSUED FOR PERMIT:
 03.11.16

REV: DATE:	DESCRIPTION:
1 03.15.16	OWNER COMMENTS

SHEET NAME:
 DEMOLITION PLANS

SHEET NUMBER:
A0.1