

Sign Schedule

Existing Sign Inventory		Proposed Sign Inventory					
#	Qty	Description	RC#	#	Qty	Sign Code	Description
1	1	Illuminated Pylon	013944	1	1	REFACE WALL	Reface Wall Sign
2	1	Illuminated Wall Sign	013944	2	1	REFACE PYLON	Reface Pylon
3	1	D/F Directional	013944	3	1	DL36	36" Directional
4	1	D/F Directional	013944	4	1	DL36	36" Directional
5	1	D/F Directional	013944	5	1	DL36	36" Directional
6	1	D/F Directional	013944	6	1	DL36	36" Directional
7	1	D/F Directional	013944	7	1	DL36	36" Directional
8	1	Drive up ATM	013944	8	1	REFACE ATM HEADER	Drive up ATM Header

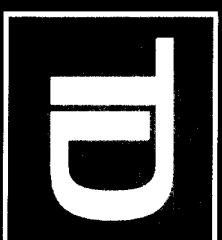

Banknorth

RC#013944
883 Forest Ave
Portland, ME



Existing Wall Sign



Proposed Wall Sign

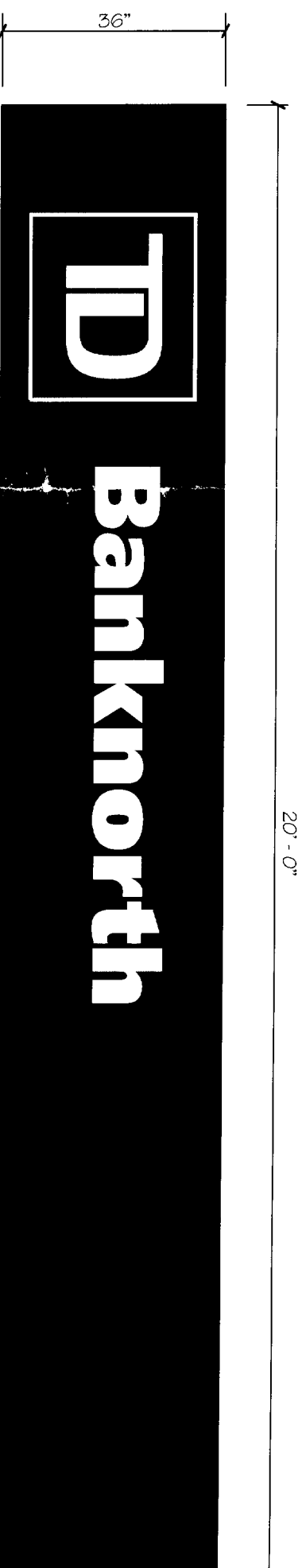

1 Wall Sign Reface

Scale: 3/4" = 1'-0"

NOTES

Flex face with applied 3M Scotchlcal
 #VQ-10019 Dk green vinyl background,
 applied 3M Scotchlcal #VQ-10018 light
 green vinyl rule line, 3M Scotchlcal 3650-10
 trans white vinyl.

Customer Review:

- Approved as submitted
- Approved as noted
- See Notes - Resubmit Drawing for Review and Approval

NAME _____ DATE _____

THIS IS AN ORIGINAL UNPUBLISHED DRAWING CREATED BY NW SIGN INDUSTRIES, INC. IT IS PROVIDED FOR THE EXCLUSIVE USE OF THE CUSTOMER AND FOR THE PROJECT NAMED IN THIS TITLE BLOCK. IT SHALL NOT BE PROVIDED TO ANY OTHER SIGN MANUFACTURER OR USED FOR ANY OTHER PROJECT WITHOUT THE WRITTEN PERMISSION OF NW SIGN INDUSTRIES, INC. THIS DRAWING IS AN INSTRUMENT OF SERVICE AND SHALL REMAIN THE EXCLUSIVE PROPERTY OF NW SIGN INDUSTRIES, INC.

© NW SIGN INDUSTRIES, INC. 2005

REVISION	DATE

NW SIGN INDUSTRIES
 360 CRIDER AVENUE
 MOORESTOWN, NJ 08057
 (856) 802-1677 • fax: (856) 802-0412

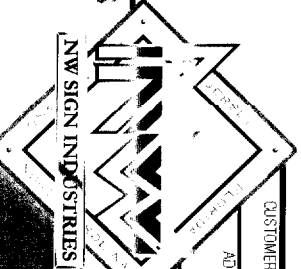

CUSTOMER: **Banknorth**
 ADDRESS: **883 Forest ave Portland, ME**
 SITE #: **013944**
 FILE NAME: 013944 05-449 TD Banknorth Forest Ave Portland ME.cdr
 SALES REP: **DOH** DESIGNER: **mlh**
 DRAWING NUMBER: **05-449**
 PAGE 1 OF 4

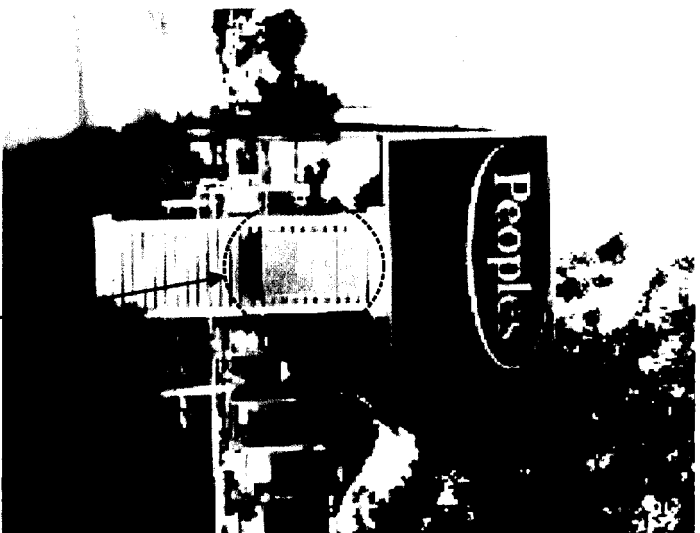

Existing Pylon

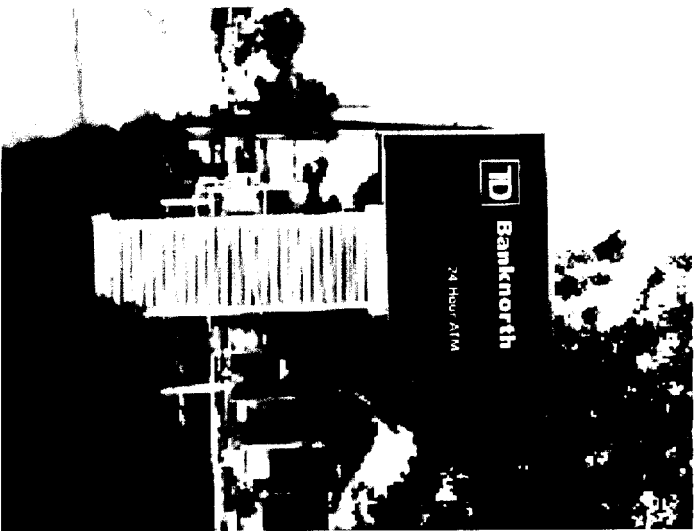

Proposed Pylon

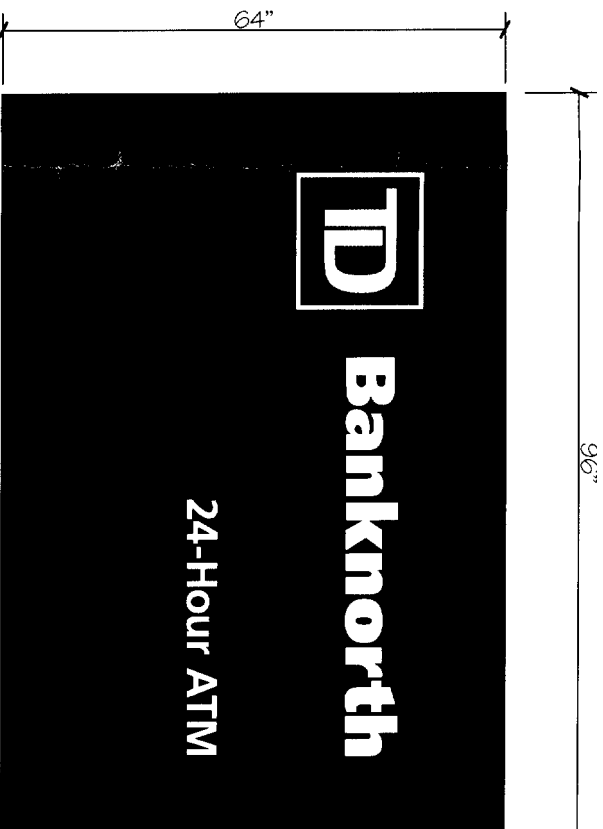

2 Pylon Reface /with ATM tagline

Scale: 3/4" = 1'-0"

NOTES

Flex face with applied 3M Scotchcal #VQ-10019 Dk green vinyl background, applied 3M Scotchcal #VQ-10018 light green vinyl rule line, 3M Scotchcal 3650-10 trans white vinyl.

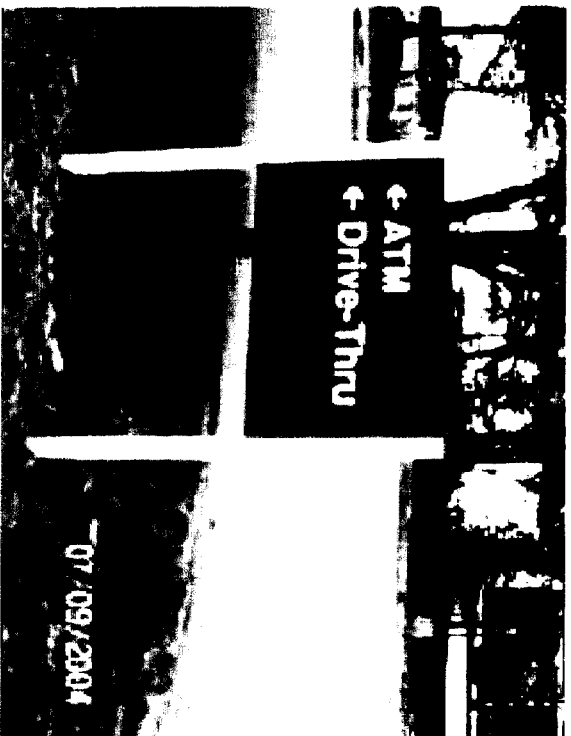

Existing Directional

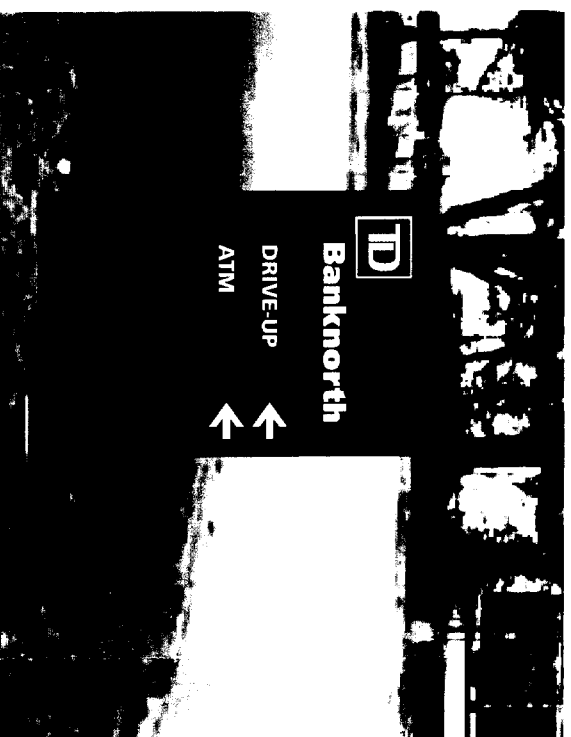

Proposed Directional

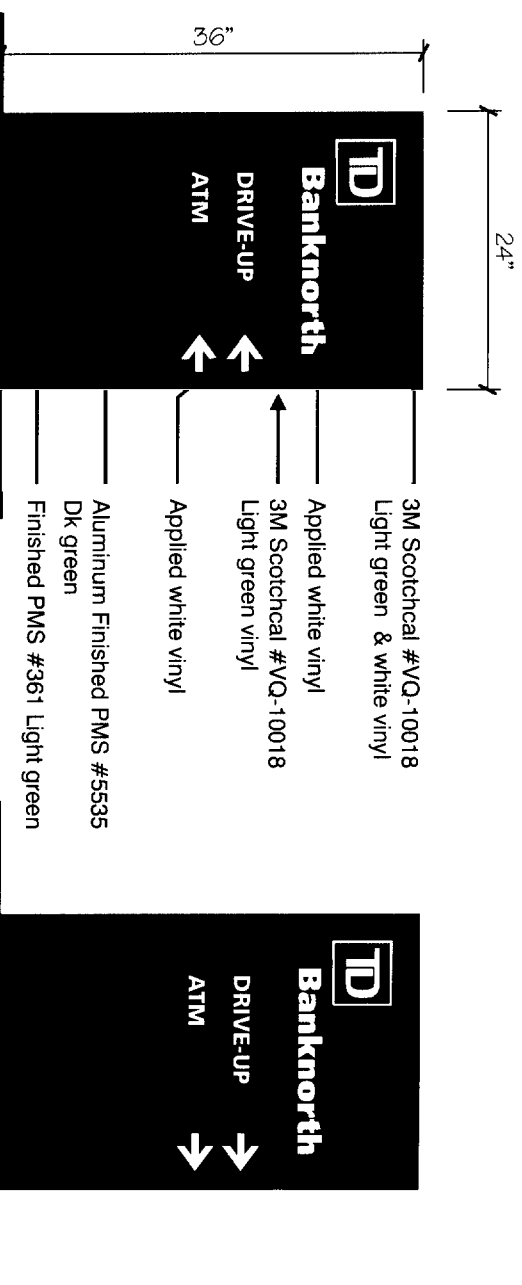

3 D/F Directional Sign - DL36

Scale: 3/4" = 1'-0"

NAME _____ DATE _____

Approved as submitted
 Approved as noted
 See Notes - Resubmit Drawing for Review and Approval

THIS IS AN ORIGINAL UNPUBLISHED DRAWING CREATED BY NW SIGN INDUSTRIES, INC. IT IS PROVIDED FOR THE EXCLUSIVE USE OF THE CUSTOMER AND FOR THE PROJECT NAMED IN THIS TITLE BLOCK. IT SHALL NOT BE PROVIDED TO ANY OTHER SIGN MANUFACTURER OR USED FOR ANY OTHER PROJECT WITHOUT THE WRITTEN PERMISSION OF NW SIGN INDUSTRIES, INC. THIS DRAWING IS AN INSTRUMENT OF SERVICE AND SHALL REMAIN THE EXCLUSIVE PROPERTY OF NW SIGN INDUSTRIES, INC.

© NW SIGN INDUSTRIES, INC. 2005

REVISION	DATE

NW SIGN INDUSTRIES
 OF New Jersey
 360 CRIDER AVENUE
 MOORESTOWN, NJ 08057
 (856) 802-1677 • fax: (856) 802-0412

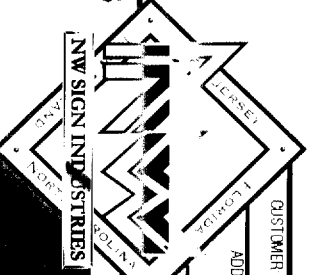

CUSTOMER: **Banknorth**
 ADDRESS: 883 Forest ave, Portland, ME
 SITE #: 013944
 FILE NAME: 013944-05-119 TD Banknorth forest ave Portland, ME.dwg
 SALES REP: DOH
 DESIGNER: mlh
 DRAWING NUMBER: **05-449**
 PAGE 2 OF 4



Existing Directional



Proposed Directional

Verify exact copy

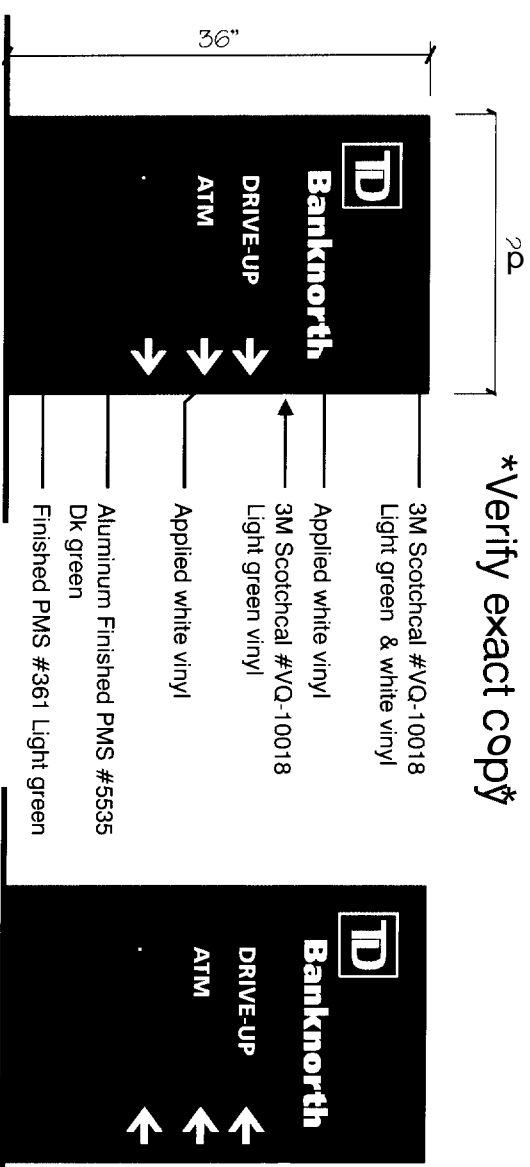

Verify exact copy

4 D/F Directional Sign - DL36
Scale: 3/4" = 1'-0"

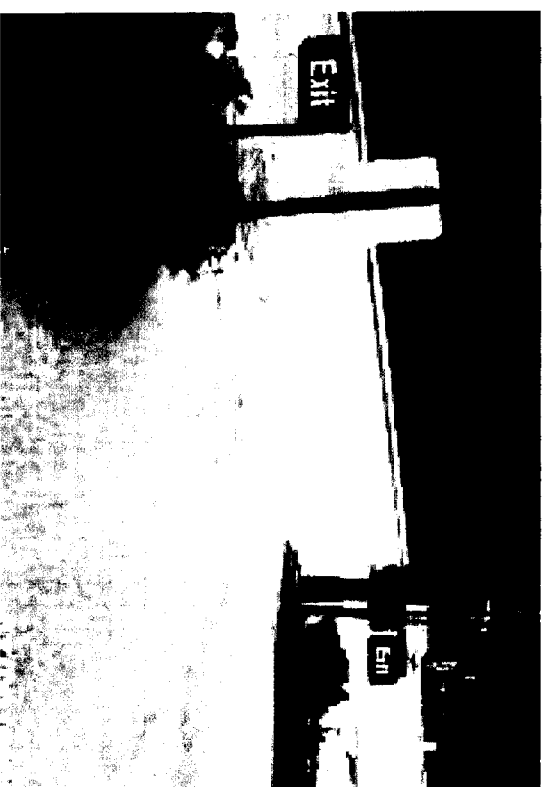

Existing Directional

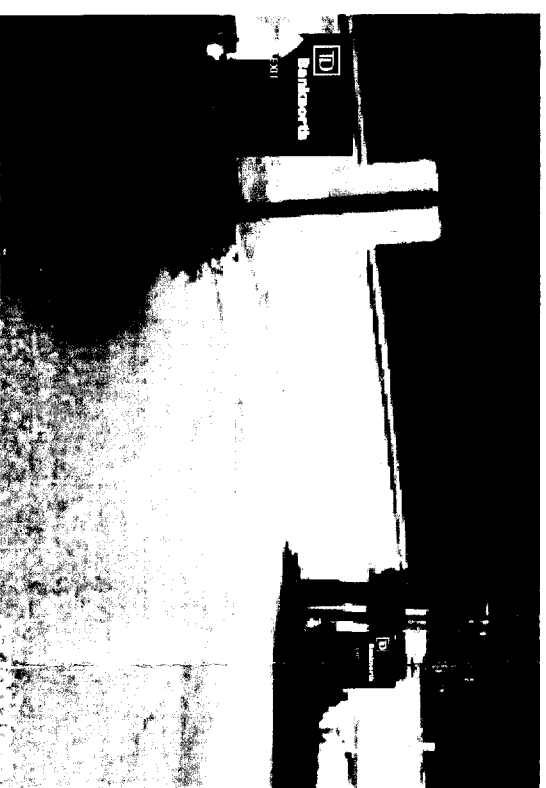

Proposed Directional

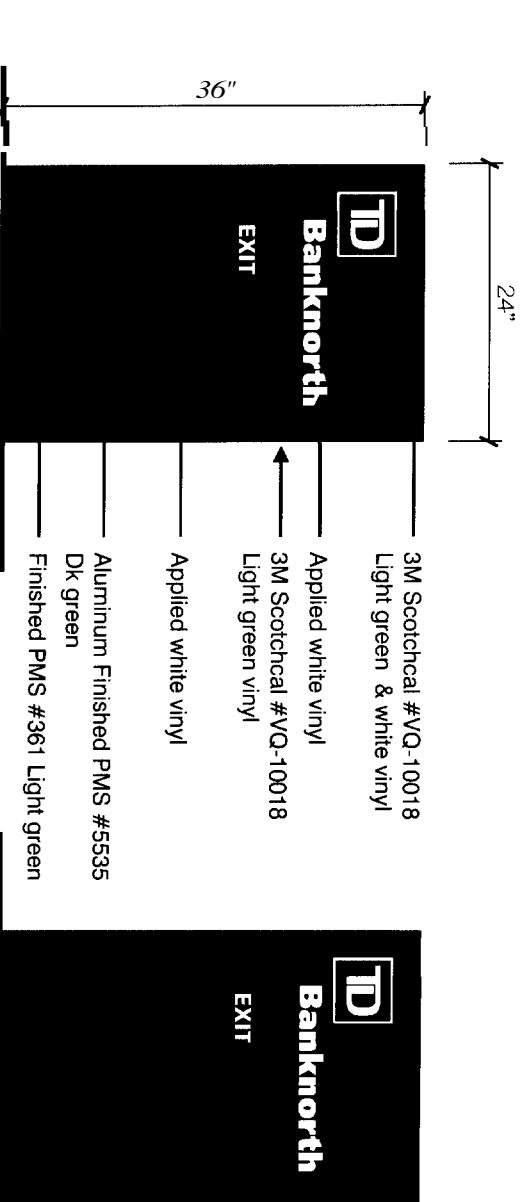

6 D/F Directional Sign - DL36
Scale: 3/4" = 1'-0"

Customer Review

Approved as submitted

Approved as noted

See Notes - Resubmit Drawing for Review and Approval

NAME _____ DATE _____

THIS IS AN ORIGINAL UNPUBLISHED DRAWING CREATED BY NW SIGN INDUSTRIES, INC. IT IS PROVIDED FOR THE EXCLUSIVE USE OF THE CUSTOMER AND FOR THE PROJECT NAMED IN THIS TITLE BLOCK. IT SHALL NOT BE PROVIDED TO ANY OTHER SIGN MANUFACTURER OR USED FOR ANY OTHER PROJECT WITHOUT THE WRITTEN PERMISSION OF NW SIGN INDUSTRIES, INC. THIS DRAWING IS AN INSTRUMENT OF SERVICE AND SHALL REMAIN THE EXCLUSIVE PROPERTY OF NW SIGN INDUSTRIES, INC.

© NW SIGN INDUSTRIES, INC. 2005

REVISION	DATE

NW SIGN INDUSTRIES
of New Jersey
360 CRIDER AVENUE
MOORESTOWN, NJ 08057
(856) 802-1677 • fax: (856) 802-0412

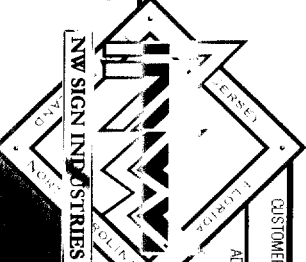

CUSTOMER: **Banknorth**

ADDRESS: **883 Forest ave
Portland, ME**

SITE #: **013944**

FILE NAME: 013944-05-449 TD Banknorth Forest ave Portland ME.cdr

SALES REP: **DOH**

DESIGNER: **mlh**

DRAWING NUMBER: **05-449**

PAGE 3 OF 4

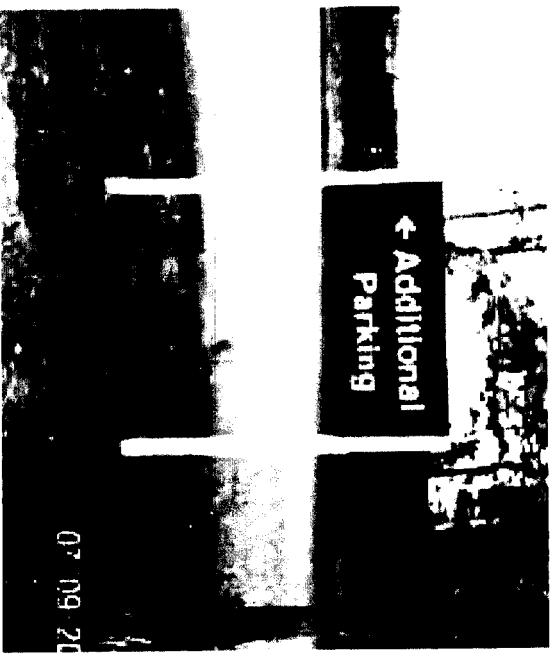

Existing Directional

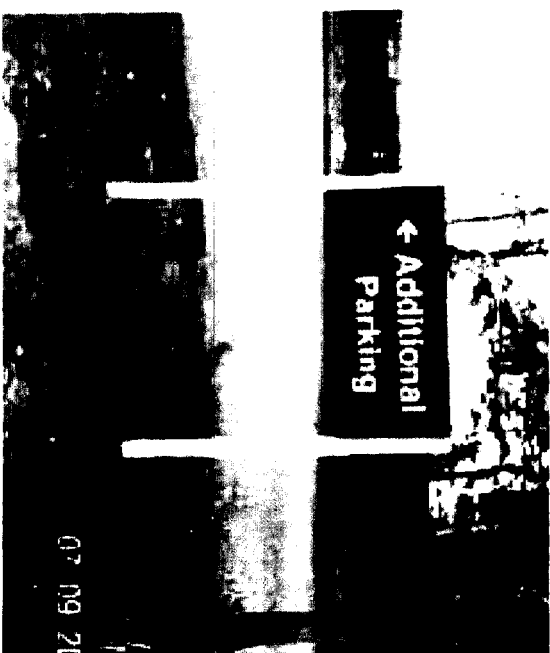

Proposed Directional

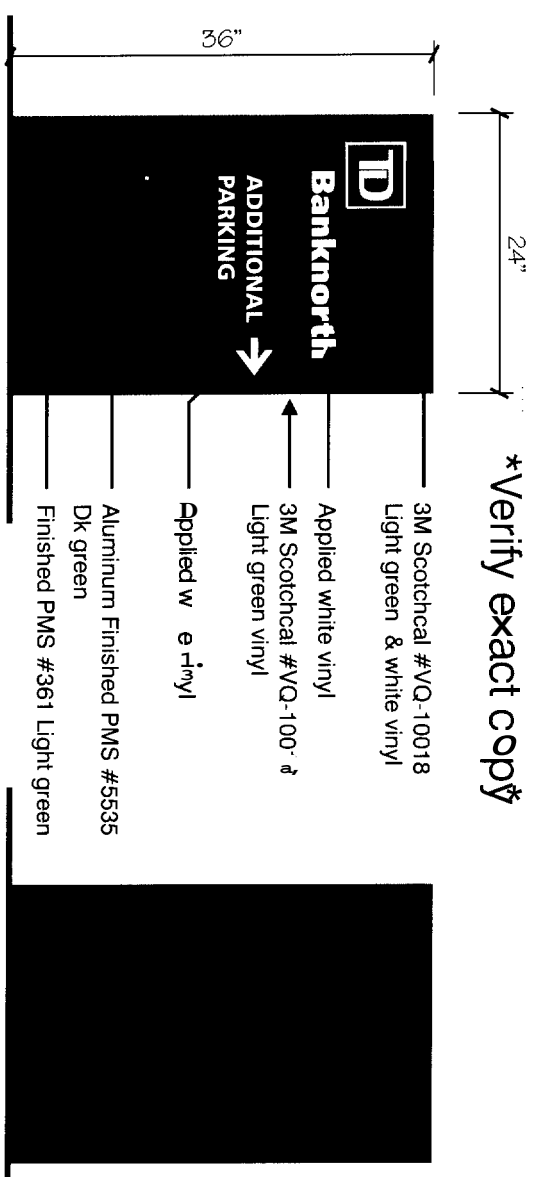

7 S/F Directional Sign - DL36
Scale: 3/4" = 1'-0"



Existing ATM Surround



Existing ATM Surround

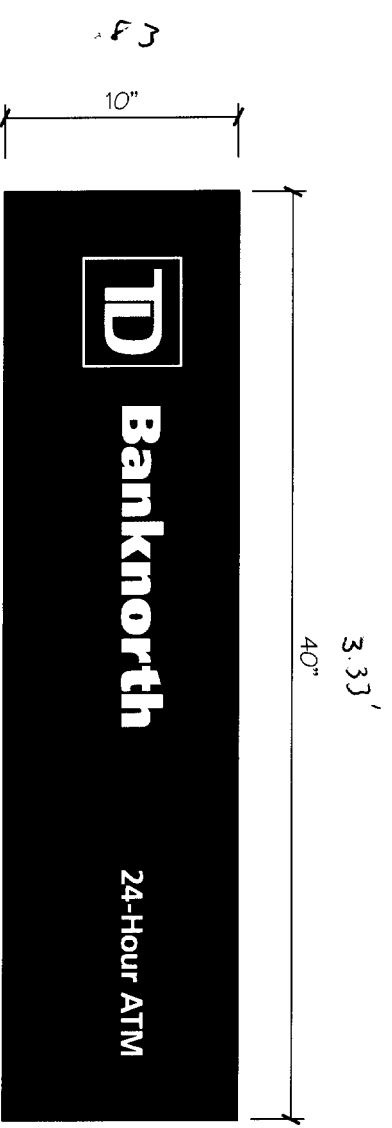

NOTES

Flex face with applied 3M Scotchcal
#VQ-10019 Dk green vinyl background,
applied 3M Scotchcal #VQ-10018 light
green vinyl rule line, 3M Scotchcal 3650-10
trans white vinyl.

Customer Review:

Approved as submitted

Approved as noted

See Notes - Resubmit Drawing for Review and Approval

NAME _____ DATE _____

THIS IS AN ORIGINAL UNPUBLISHED DRAWING CREATED BY NW SIGN INDUSTRIES, INC. IT IS PROVIDED FOR THE EXCLUSIVE USE BY THE CUSTOMER AND FOR THE PROJECT NAMED IN THIS TITLE BLOCK. IT SHALL NOT BE PROVIDED TO ANY OTHER SIGN MANUFACTURER OR USED FOR ANY OTHER PROJECT WITHOUT THE WRITTEN PERMISSION OF NW SIGN INDUSTRIES, INC. THIS DRAWING IS A INSTRUMENT OF SERVICE AND SHALL REMAIN THE EXCLUSIVE PROPERTY OF NW SIGN INDUSTRIES, INC.

© NW SIGN INDUSTRIES, INC. 2005

REVISION	DATE

NW SIGN INDUSTRIES
OF NEW JERSEY
360 CRIDER AVENUE
MOORESTOWN, NJ 08057
(856) 802-1677 • fax: (856) 802-0412

CUSTOMER: **Banknorth**
ADDRESS: 883 Forest ave
Portland, ME

SITE #: 013944
DATE: 5-12-05

FILE NAME: 013944-05-449 To Banknorth Forest ave Portland ME.cdr
SALES REP: DOH
DESIGNER: mlh

DRAWING NUMBER: **05-449**
PAGE 4 OF 4