

# DISPLAY THIS CARD ON PRINCIPAL FRONTAGE OF WORK CITY OF PORTLAND

BUILDING INSPECTION

Please Read Application And Notes, If Any, Attached

This is to certify that Shahnaz Properties Llc /Kitchen System of ME

has permission to Hood Installation

AT 799 Forest Ave 137 C005001

provided that the person or persons, firm or corporation accepting this permit shall comply with all of the provisions of the Statutes of Maine and of the ordinances of the City of Portland regulating the construction, maintenance and use of buildings and structures, and of the application on file in this department.

PERMIT ISSUED  
DEPT. OF BUILDING INSPECTION  
CITY OF PORTLAND, ME  
AUG 10 2005  
AUG 10 2005  
CITY OF PORTLAND  
RECEIVED

Apply to Public Works for street line and grade if nature of work requires such information.

Notification of inspection must be given and written permission procured before this building or part thereof is altered or closed-in.  
HOURS NOTICE IS REQUIRED.

A certificate of occupancy must be procured by owner before this building or part thereof is occupied.

OTHER REQUIRED APPROVALS  
Fire Dept. [Signature]  
Health Dept. \_\_\_\_\_  
Appeal Board \_\_\_\_\_  
Other \_\_\_\_\_  
DepartmentName

[Signature]  
Director, Building & Inspection Services

PENALTY FOR REMOVING THIS CARD

DEPT. OF BUILDING INSPECTION  
CITY OF PORTLAND, ME

389 Congress Street, 04101 Tel: (207) 874-8703, Fax: (207) 874-8716

Permit No: 05-0244	Issue Date: AUG 10 2005	CBE: 137 C003001
-----------------------	----------------------------	---------------------

Location of Construction: 7A Forest Ave	Owner Name: Shahnaz Properties Llc	Owner Address: 256 Bancroft St
Business Name: n/a	Contractor Name: Kitchen Systems & Services of ME	Contractor Address: 8 Libby Street Lisbon Falls
Lessee/Buyer's Name: n/a	Phone: n/a	Permit Type: Alterations - Commercial

RECEIVED

Zone  
B2

Past Use: Restaurant	Proposed Use: Restaurant / Hood Installation	Permit Fee: \$57.00	Cost of Work: \$4,000.00	CEO District: 4
Proposed Project Description: Hood Installation		FIRE DEPT: <input checked="" type="checkbox"/> Approved <input type="checkbox"/> Denied	INSPECTION: Use Group: EXHAUST SYSTEM Signature: [Signature] Date: 8/10/05	
<p>See permit #05-0046 for establishing the use.</p>		PEDESTRIAN ACTIVITIES DISTRICT (P.A.D.) Action <input type="checkbox"/> Approved <input type="checkbox"/> Approved w/Conditions <input type="checkbox"/> Denied Signature _____ Date _____		

Permit Taken By: gg	Date Applied For: 03/10/2005	<b>Zoning Approval</b>		
1. This permit application does not preclude the Applicant(s) from meeting applicable State and Federal Rules. 2. Building permits do not include plumbing, septic or electrical work. 3. Building permits are void if work is not started within six (6) months of the date of issuance. False information may invalidate a building permit and stop all work..		<b>Special Zone or Reviews</b> <input type="checkbox"/> Shoreland <input type="checkbox"/> Wetland <input type="checkbox"/> Flood Zone <input type="checkbox"/> Subdivision <input type="checkbox"/> Site Plan Maj <input type="checkbox"/> Minor <input type="checkbox"/> MIM <input type="checkbox"/> Date: 3/15/05	<b>Zoning Appeal</b> <input type="checkbox"/> Variance <input type="checkbox"/> Miscellaneous <input type="checkbox"/> Conditional Use <input type="checkbox"/> Interpretation <input type="checkbox"/> Approved <input type="checkbox"/> Denied	<b>Historic Preservation</b> <input checked="" type="checkbox"/> Not in District or Landmark <input type="checkbox"/> Does Not Require Review <input type="checkbox"/> Requires Review <input type="checkbox"/> Approved <input type="checkbox"/> Approved w/Conditions <input type="checkbox"/> Denied Date: [Signature]

**CERTIFICATION**

I hereby certify that I am the owner of record of the named property, or that the proposed work is authorized by the owner of record and that I have been authorized by the owner to make this application as his authorized agent and I agree to conform to all applicable laws of this jurisdiction. In addition, if a permit for work described in the application is issued, I certify that the code official's authorized representative shall have the authority to enter all areas covered by such permit at any reasonable hour to enforce the provision of the code(s) applicable to such permit.

SIGNATURE OF APPLICANT	ADDRESS	DATE	PHONE
RESPONSIBLE PERSON IN CHARGE OF WORK, TITLE		DATE	PHONE



CURTIS WALTER STEWART  
 ARCHITECTS  
 434 Cumberland Ave.  
 Portland ME 04101-2325  
 (207)-774-4441

City of Portland Inspections Department

FAX TRANSMITTAL

DATE: 8/8/05	JOB NO: 05.421.959
ATTENTION: <b>Mike Nugent</b>	
<b>Via Fax: 874-8716</b>	
RE: 959 Congress Street Renovations	
# of sheets following: (1)	

WE ARE SENDING YOU Attached under separate cover via \_\_\_\_\_ the following items:

- Submittals       Prints       Sketches       Samples       Specifications  
 Copy of letter       Change Orders       \_\_\_\_\_

COPIES	DATE	# Of Page.	DESCRIPTION
1			SKA-1

THESE ARE TRANSMITTED as checked below:

- For approval       Approved as submitted       Resubmit \_\_\_\_\_ copies for approval  
 For your use       Approved as noted       Submit \_\_\_\_\_ copies for distribution  
 As requested       Returned for corrections       Return \_\_\_\_\_ corrected prints  
 For review and comment       \_\_\_\_\_  
 FOR BIDS DUE \_\_\_\_\_       PRINTS RETURNED AFTER LOAN TO US

REMARKS:

Mike,

Here is the duct penetration detail for the hood at the Persian Cuisine (Shannaz Mahager's space on Forest Avenue) . I believe this should do the trick. Let me know if this is acceptable and/or if you require anything else. As I understand it, this is the last piece to this puzzle!!! At least I hope that's the case.

---

COPY TO: File      SIGNED

Guy Labrecque 

*If enclosures are not as noted, kindly notify us at once.*

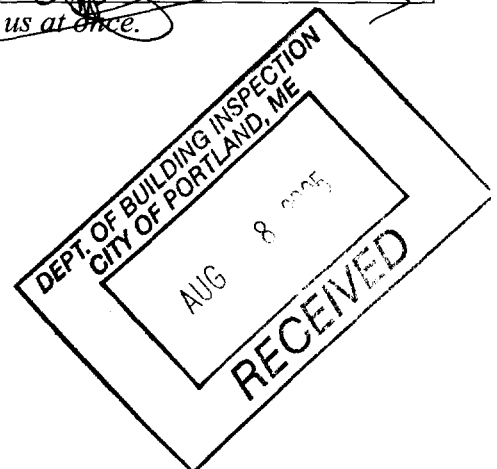

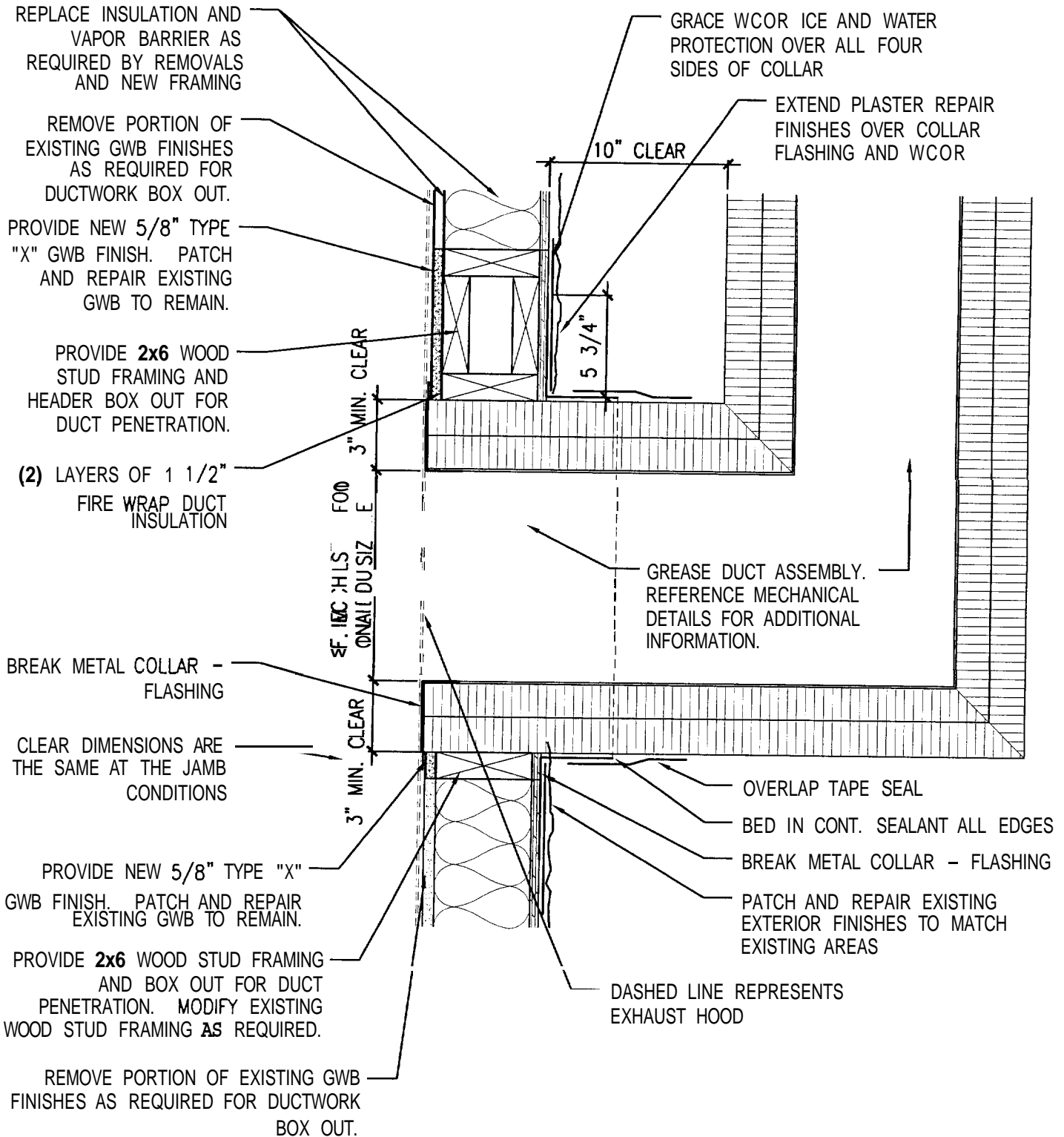

454 Cumberland Avenue  
 Portland, ME 04101  
 Phone: (207) 774-4441  
 Fax: (207) 774-4016  
 www.cwsarc.com

Drawing Title:  
**GREASE DUCT PENETRATION**  
 DETAIL @ WOOD FRAMED EXTERIOR WALL ASSEMBLY

Scale: 1/2" = 1'-0"  
 Date: 8/8/06

Drawing Number:

**SKA-1**

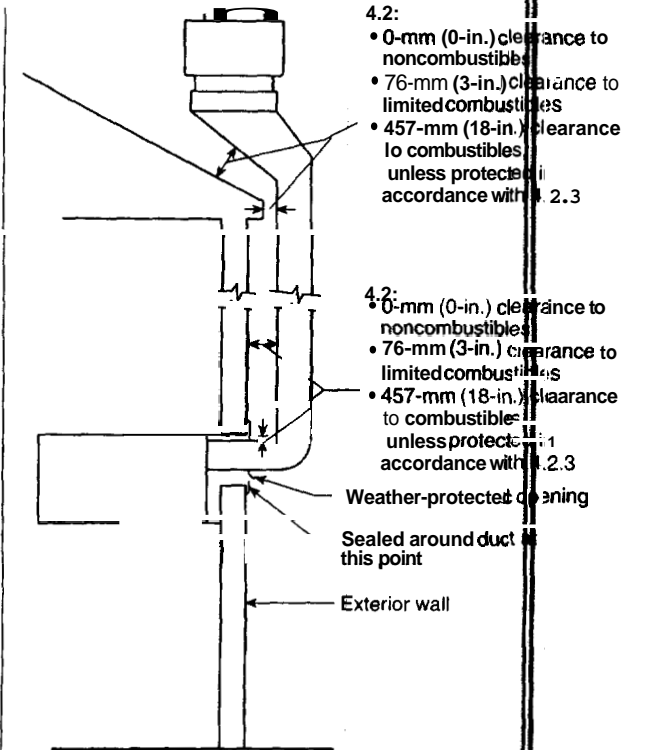

FIGURE A.7.8.4 Roof top terminations through combustible or limited-combustible walls.

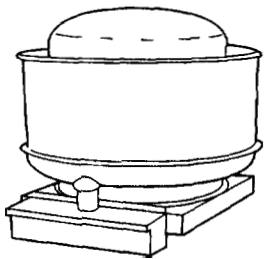

FIGURE A.8.1.1 Typical upblast fan.

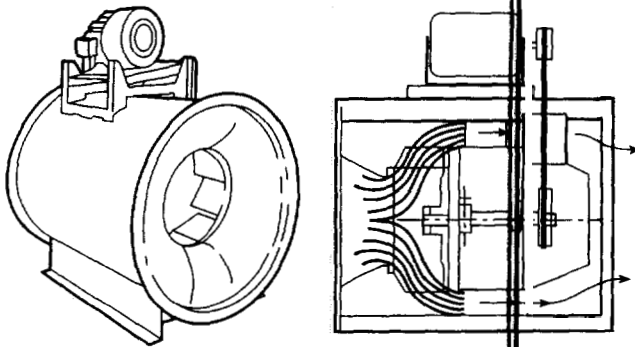

FIGURE A.8.1.2 In-line fan.

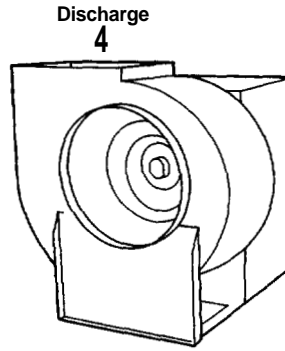

FIGURE A.8.1.3 Typical utility set fan.

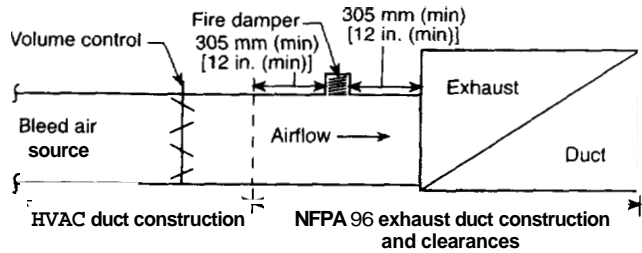

FIGURE A.8.4.1 System for introducing bleed air into a master exhaust duct.

A.8.4.1 See Figure A.8.4.1.

A.9.2.4 All wiring should be designed, specified, and installed with due regard to the effects of heat, vapor, and grease on the equipment.

A.10.1.2 Examples of cooking equipment that produce grease-laden vapors include, but are not limited to, appliances such as deep fat fryers, ranges, griddles, broilers, woks, tilting skillets, and braising pans.

A.10.2.3 UL 300, *Fire Testing of Fire Extinguishing Systems for Protection of Restaurant Cooking Areas*, primarily addresses self-contained chemical extinguishing systems.

A.10.2.9(4) An approved weekly recorded inspection could consist of a mere log of entries that would display the date and time of the inspection and the initials of the persons conducting the visual inspection. Attaching the log onto a clipboard and mounting it near the valve in question serves as a convenient reminder of the need to conduct the inspection.

A.10.9.2 Although training and qualification might be available elsewhere, the manufacturer of the equipment being installed should be considered an appropriate source of training and qualification.

A.10.10.1 The system used to rate extinguishers for Class B fires (flammable liquids in depth) does not take into consideration the special nature of heated grease fires. Cooking grease fires are a special hazard requiring agents that saponify (make a soap foam layer to seal the top surface of the grease) for this application.

A.11.2.1 It is recommended that such training and qualification be performed by the manufacturer of the equipment being inspected and serviced. The various electrical, mechanical,

ATTACHED IS A DRAWING OF HOOD (INSTALLATION) SHOWS FROM NFPA 96 STANDARD FOR COMMERCIAL COOKING OPERATION,

FROM WHAT I UNDERSTAND, THEY WANT TO INSTALL 2 POST AND A BEAM TO SUPPORT HOODS SO A FASTENING DRAWING, REALLY WONT APPLY BECAUSE THAT WILL BE PROVIDED TO US.

BOTH HOODS ARE 18 GAUGE STAINLESS STEEL WITH 16 GAUGE WELDED DUCT WORK THROUGH WALL, 4' HOOD RIBS AND TERMINATES ABOVE ROOF LINE BECAUSE OF COMBUSTIBLE WALL 6' HOOD RIBS AND TERMIN'S AWAY FROM WALL WHICH IS A NON-COMBUSTIBLE WALL.

**L & L STRUCTURAL  
ENGINEERING SERVICES, INC.**

Six Q Street  
South Portland, ME 04106

TEL 207 767-4830

**Fax Transmittal**

To: GUY LEBREQUE

From: JOE LEASURE

Fax: 774-4016

Pages: 3

Phone:

Date: 4/13/05

Re: 799 FOREST AVE, PORTLAND

CC:

Urgent  For Review  Please Comment  Please Reply  Please Recycle

• If you do not receive all pages, please call our business phone for transmission verification.

GUY, PLEASE NOTE (AND INFORM CLIENT) THAT WITH THE NEW COLUMNS INDICATED THE BEAM (IF: 4 1/2" SQUARE TIMBER AS ASSUMED) ON THE LOW ROOF IS OVERSTRESS.

1) BEAM ABOVE SERVING COUNTER / BATHROOM:

- ALLOWABLE SNOW LIVE LOAD  $\approx$  5 PSF (APPROX 3" SNOW)
- 5'4" x 11 7/8" LVL REQ'D. OR ADD'L COLUMNS @ 4'-8" o.c.

2) BEAM ABOVE DINING AREA:

- ALLOWABLE SNOW LIVE LOAD  $\approx$  12 PSF (APPROX 6" SNOW)
- 6 x 8 BEAM REQ'D OR ADD'L COLUMNS @ 5'-0" o.c.

THE EXISTING SYSTEM IS "GRANDFATHERED" BUT COULD BE UNSAFE IF ROOF EXPERIENCES SNOW LOADS BEYOND ALLOWABLE.

CALL W/ ANY QUESTIONS, I'LL RETURN 4/25/05 FROM VACATION.

JOE

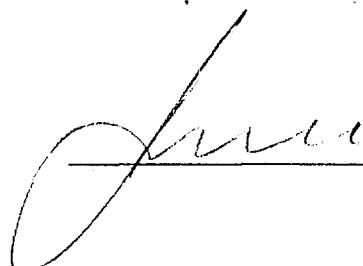

date: 4/13/05	RESTAURANT RENOVATION SECTIONS & DETAILS PHONE: (207) 767-4830 FAX: (207) 799-5432 EMAIL: LLENCO@OL.COM
scale: NOTED	
checked by: MFL	
drawn by: JHL	
designed by: JHL	
BUILDING LOCATED AT: 799 FOREST AVENUE PORTLAND, MAINE	SOUTH PORTLAND, MAINE 04106 ENGINEERING SERVICES, INC. L & L STRUCTURAL
52	

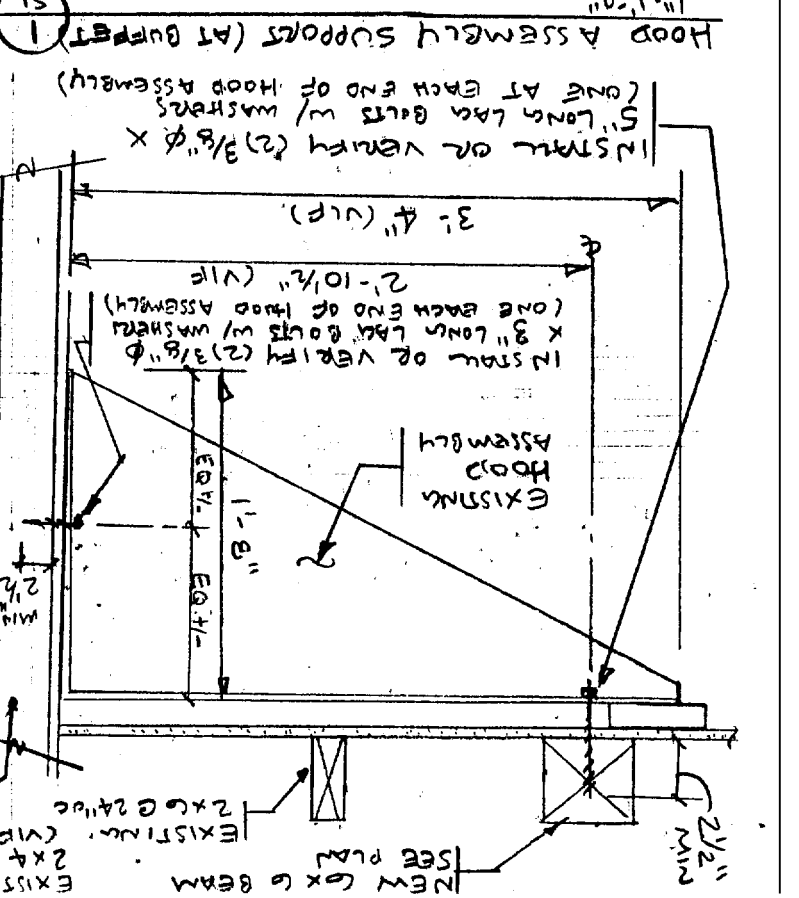
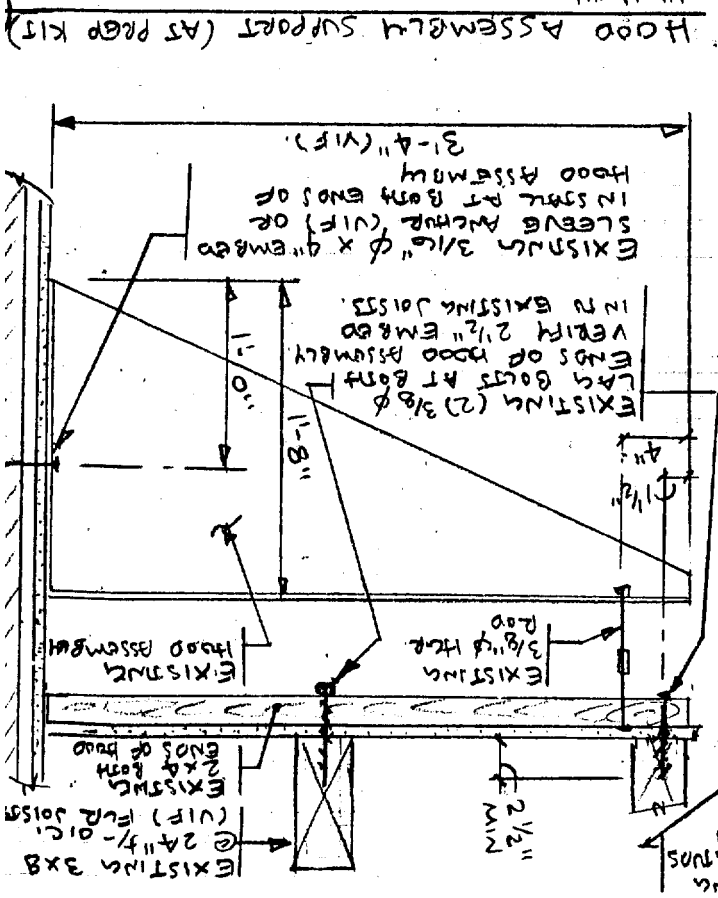
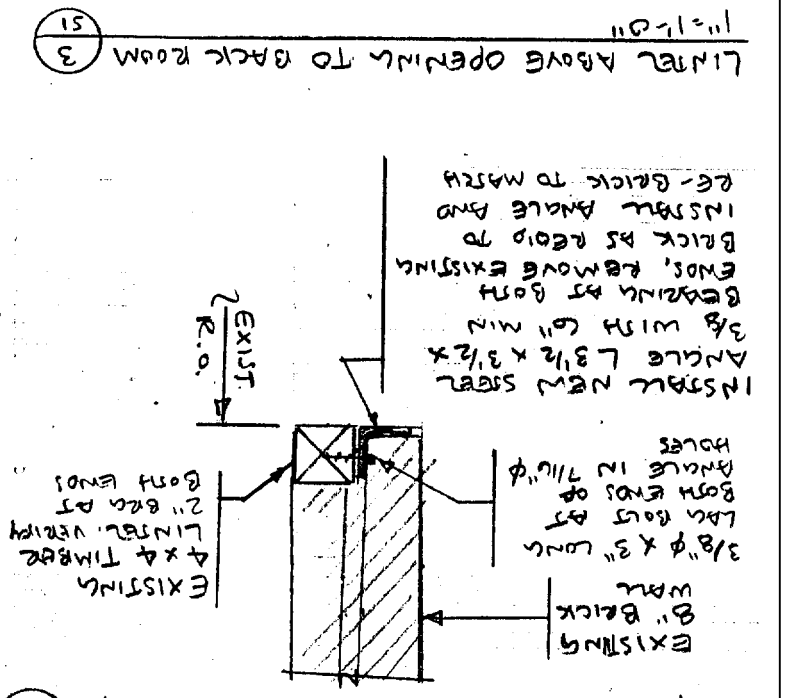
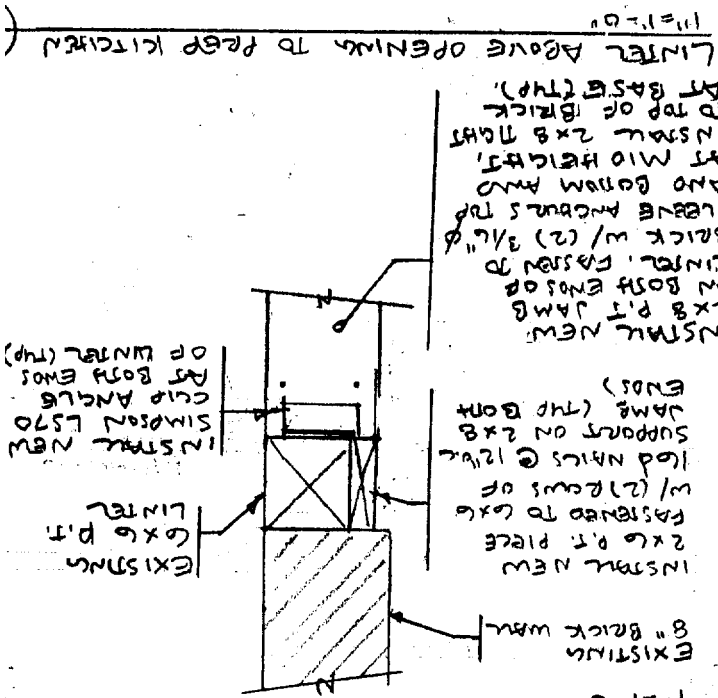



PARTIAL LOW ROOF & SECOND FLOOR FRAMEWORK PLAN

3/32" = 1'-0"

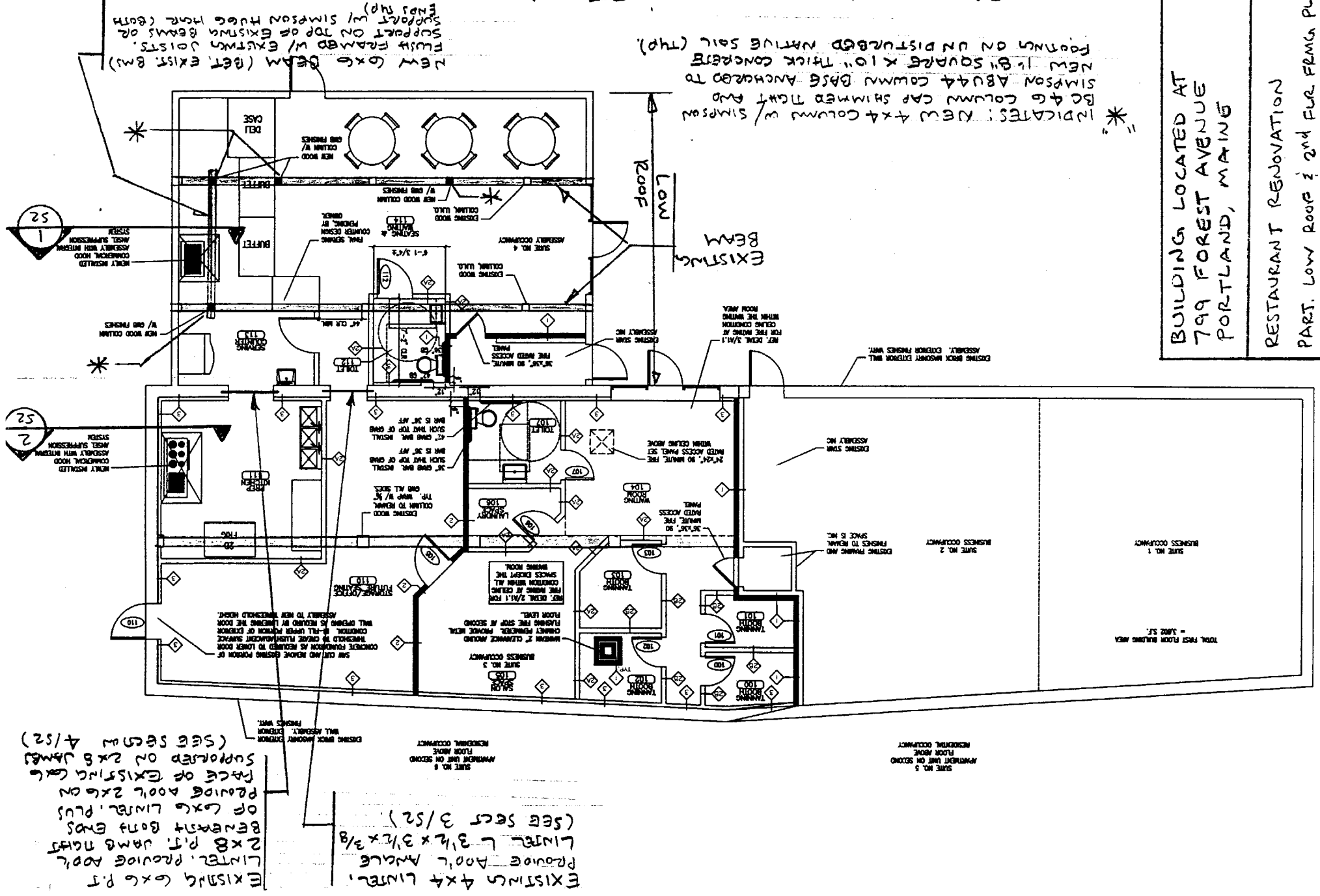

\* INDICATES: NEW 4x4 COLUMN W/ SIMPSON BC 4 G COLUMN CAP SHIMMER TIGHT AND NEW 1.8" SQUARE X 10" THICK CONCRETE FORMS ON UNDISTURBED NATIVE SOIL (TOP).

NEW LOGS BEAM (BET. EXIST. BMS) FLUSH FRAMED W/ EXISTING JOISTS. SUPPORT ON TOP OF EXISTING BEAMS OR ENDS (TOP) SUPPORT W/ SIMPSON HUGS HERE (BOTH ENDS TOP)

EXISTING 4x4 LINTEL, PROVIDE APOLE ANGLE LINTEL, PROVIDE APOLE 2x8 P.T. JAMB TIGHT BENEATH BOTH ENDS OF LOGS BEAM, PLUS PROVIDE APOLE 2x6 ON FACE OF EXISTING LOGS SUPPORTED ON 2x8 JAMBS (SEE SECT 4/52) EXISTING 6x6 P.T. LINTEL, PROVIDE APOLE ANGLE LINTEL, PROVIDE APOLE 2x8 P.T. JAMB TIGHT (SEE SECT 3/52)

4/13/	
BUILDING LOCATED AT 799 FOREST AVENUE PORTLAND, MAINE	
RESTAURANT RENOVATION	
PART. LOW ROOF & 2ND FLOOR FRAME PLAN	
	S1

# City of Portland, Maine - Building or Use Permit

389 Congress Street, 04101 Tel: (207) 874-8703, Fax: (207) 874-8716

Permit No: 05-0244	Date Applied For: 03/10/2005	CBL: 137 C003001
-----------------------	---------------------------------	---------------------

Location of Construction: 799 Forest Ave	Owner Name: Shahnaz Properties Llc	Owner Address: 256 Bancroft St	Phone:
Business Name: n/a	Contractor Name: Kitchen Systems & Services of ME	Contractor Address: 8 Libby Street Lisbon Falls	Phone (207) 353-2415
Lessee/Buyer's Name n/a	Phone: n/a	Alterations - Commercial	

Proposed Project Description: Hood Installation	
--	--

<b>Dept:</b> Zoning	<b>Status:</b> Approved	<b>Reviewer:</b> Marge Schmuckal	<b>Approval Date:</b> 03/15/2005
<b>Note:</b> 3/15/05 use established on permit #05-0046			<b>Ok to Issue:</b> <input checked="" type="checkbox"/>
<b>Dept:</b> Building	<b>Status:</b> Approved with Conditions	<b>Reviewer:</b> Mike Nugent	<b>Approval Date:</b> 08/10/2005
<b>Note:</b>			<b>Ok to Issue:</b> <input checked="" type="checkbox"/>
<b>Dept:</b> Fire	<b>Status:</b> Approved with Conditions	<b>Reviewer:</b> Lt. MacDougal	<b>Approval Date:</b> 03/17/2005
<b>Note:</b>			<b>Ok to Issue:</b> <input type="checkbox"/>
1) the hood shall be installed in accordance with NFPA 96 standard			

**Comments:**  
3/22/2005-mjn: There are two exhaust systems that were installed without permits. The architect is working with the installer to get engineering documents for review.

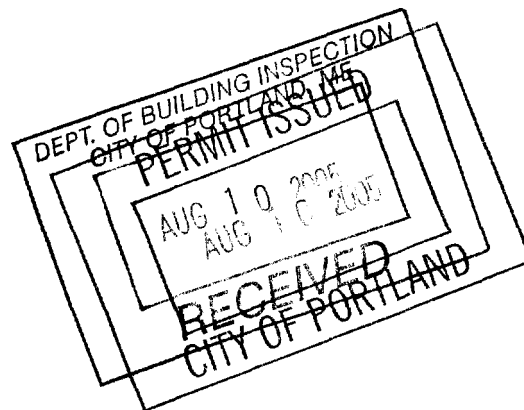



allied engineering, inc.

Structure

Mechanical

Electrical

Technology

### FAX TRANSMITTAL

PROJECT NUMBER:

Date: Aug. 2, 2005

Project Name: SHANNAZ PERSIAK  
CUISINE

# of Pages:  
(including cover)

RE: KITCHEN HOOD EXHAUST SYSTEM

To: MIKE NUGENT  
Company: CITY OF PORTLAND  
Fax #: 756-8090

cc: PHILBBEL

Fax #: 782 2235

From: CURT BARTRAM

AEI cc: FILE

MEMORIS - NEW/AEI FAX.doc

HARDCOPY TO FOLLOW?  YES  NO

COMMENTS:

HERB IS THE CHECK LIST FOR LBBEL'S SH. METAL  
APPLICATION FOR THE RESTURANT AT 795 FOREST AVB.  
GUY LEBREBQUB @ CWS IS WORKING ON THE  
DETAIL OF THE DUCT THRU THE WALL OF HOOD #2  
PLEASE CALL WITH ANY QUESTIONS, MY EXTENSION  
IS 114

Grease Cutters provided? YES

Hood Clearance from Combustibles materials 18"

Duct Clearance from Combustibles materials 18" EXCEPT THRU WALL FOR HOOD #2  
DETAIL TO SB PROVIDED

Vibration Isolation System: NORB

Air Velocity within the duct system 1500 FPM

Grease accumulation prevention system BAFFLE FILTERS

Cleanouts NORB

Grease Duct enclosure 16 GA CARBON STEEL

Exhaust Termination HOOD #1 HORIZONTAL HOOD #2 VERTICAL

Fire Suppression system PYRO CHEM INC. MODEL PCL-165

Exhaust fan mounting and clearance from the roof or wall FAN #1 HORIZ. 10' ABOVE GRADE  
FAN #2 VERTICAL MINIMUM 40' ABOVE ROOF

Exhaust fan distance from other vents or openings OK

Exhaust fan height above adjoining grade MINIMUM 10'

**Hood Specs**

Style of hood EYEBROW BOTH HOOD #1 & #2

Type of Filter: BAFFLE

Height of filter above nearest cooking surface: 2'-6" MINIMUM

Capacity of hood in CFM HOOD #1 900 CFM HOOD #2 800 CFM

Make up Air system description and capacity  
DIRECT GAS FIRED 1800 CFM - REZNOR MODEL  
ADF-300 OR EQUAL

# SHANNAZ PERSIAN CUISINE

799 FOREST AVE, PORTLAND MAINE

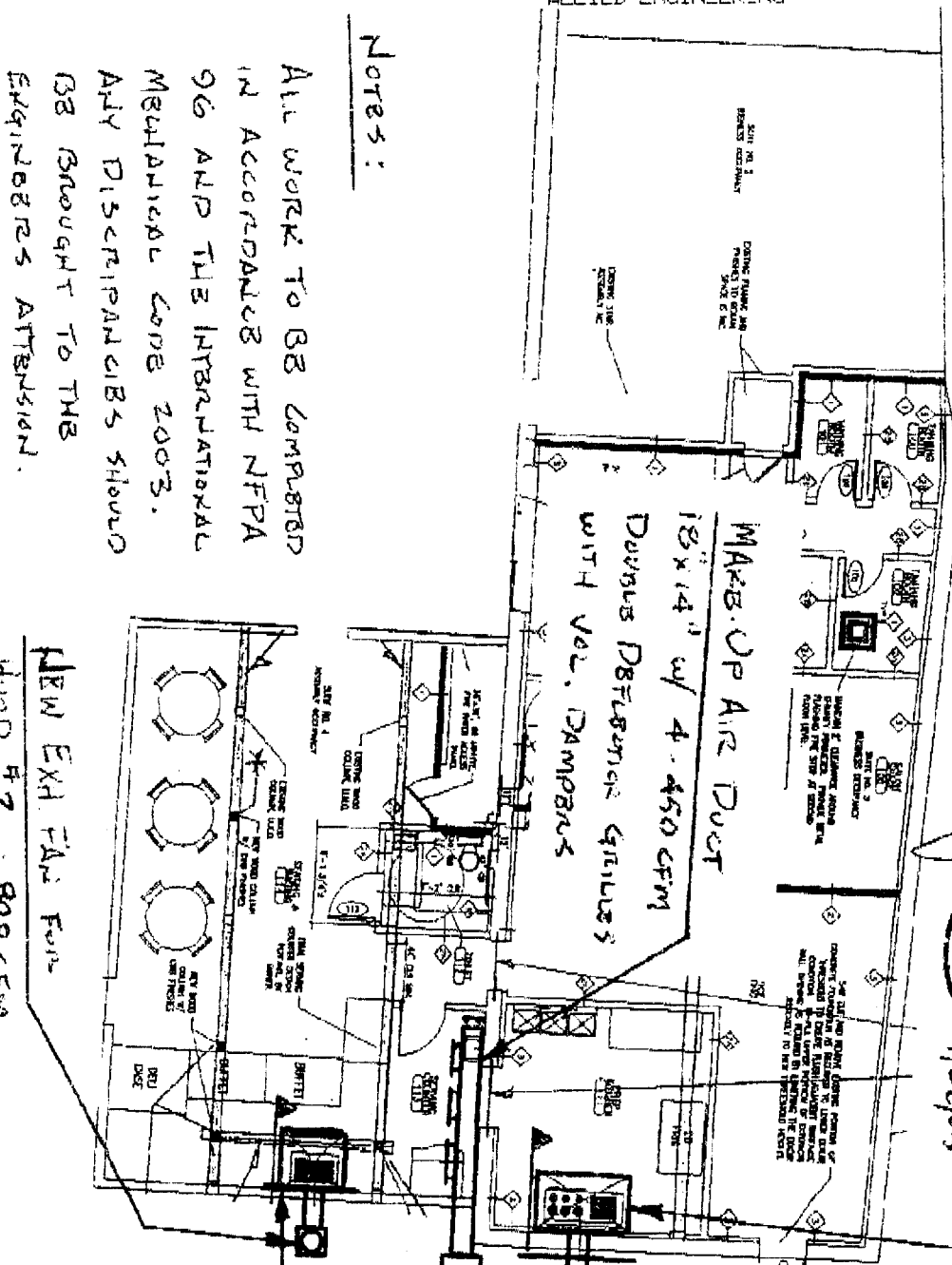
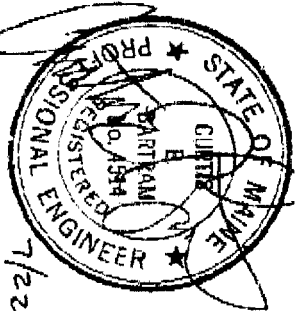

### Notes:

ALL WORK TO BE COMPLETED IN ACCORDANCE WITH NFPA 96 AND THE INTERNATIONAL MECHANICAL CODE 2003. ANY DISCREPANCIES SHOULD BE BROUGHT TO THE ENGINEER'S ATTENTION.

NEW EXH. FAN FAN  
 HOOD #2 800 CFM  
 @ 1" W/S. SP DAYTON  
 STOCK NO. 7A594  
 1/2 HP no Panau

### Hood #1

- ① Lower Hood to 6" AFF
- ② MTG. 22 GA. S.S. ON EXT. WALL WITH 1" NON COMBUSTIBLE SPACERS
- ③ MTG. FAN #2 ON HINGED PLATE MIN. 10' ABOVE FINISHMENT (900 CFM)

### Hood #2

- INSTALL ① NEW 9'x5" 10 GA SHT. METAL DUCT TO NEW EXH FAN THRU SMOKE WALL COEST. OPENING (BY OWNER)
- ② 22 GA SS INTERIOR WALL COVER
- ③ MTG. NEW FAN THRU 40" ABOVE ROOF LINE



Strengthening a Remarkable City. Building a Community for Life.

Lee Urban- Director of Planning and Development  
Michael J. Nugent- Inspections Division Director

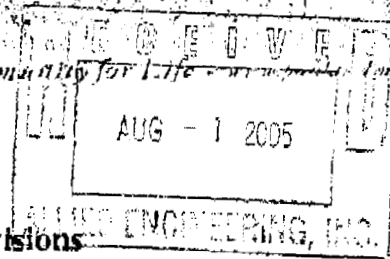

### Kitchen Exhaust System Checklist and Code Provisions

Dear Applicant,

The following is a checklist to assist you in filing for a permit for a Kitchen Exhaust system. The applicable Mechanical Code provisions have also been attached. Please complete this and submit job specific construction documents that demonstrate compliance with the attached information.

PLEASE SEE ATTACHED SKETCH FOR ADDITIONAL INFORMATION

Type of System:

Type I Hood #2 Type II Hood #1

(Type I systems are systems that vent fryers, grills, broilers, ovens or woks. Type II systems are systems that vent steamers and other non grease producing appliances)

Type of Materials:

Is the hood Stainless steel or other type of steel? STAINLESS STEEL If Other, what Type? \_\_\_\_\_

Is the duct work Stainless steel or other type of steel? \_\_\_\_\_ If Other, what type? CARBON STEEL

Thickness of the steel for the hood 22 GA.

Thickness of the duct for the hood 16 GA.

Type of Hood and Duct supports STEEL RODS

Type of seams and joints WELDED LIQUID TIGHT

SHAHNAZ PERSIAN CUISINE

799 FOREST AVE, PORTLAND MAINE

854-0603

854-8126 Hood #1

114

329-0917

7/22/05

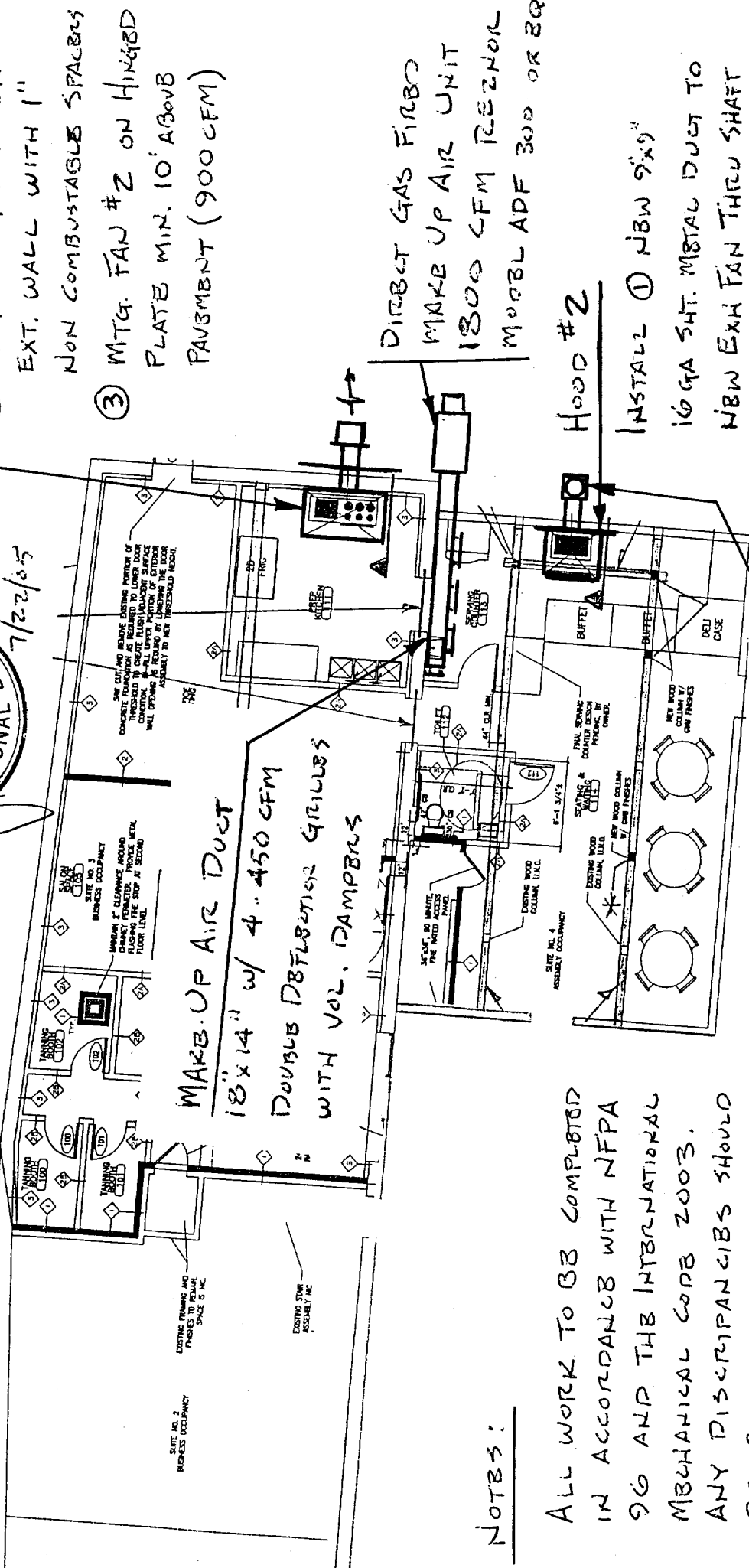
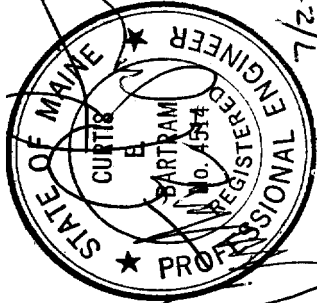

- ① LOWER HOOD TO 6'6" AFF
- ② MTG. 22 GA. S.S. ON EXT. WALL WITH 1" NON COMBUSTABLE SPACERS
- ③ MTG. FAN #2 ON HINGED PLATE MIN. 10' ABOVE PAVEMENT (900 CFM)

DIEBET GAS FIBRO MAKE UP AIR UNIT 1800 CFM REZNOR MOEBL ADF 300 OR BR

HOOD #2

- INSTALL ① NEW 9"x9" 16 GA SHT. METAL DUCT TO NEW EXH FAN THRU SHAFT WALL CONST. OPENING (BY OWNER)
- ② 22 GA SS INTERIOR WALL COVER
- ③ MTG. NEW FAN MIN. 40" ABOVE ROOF LINE

MARK UP AIR DUCT 18" x 14" w/ 4 .450 CFM DOUBLE DEFLECTION GRILLS WITH VOL. DAMPERS

NEW EXH. FAN FOR HOOD #2 - 800 CFM @ 1" W.G. SP DAYTON STOCK NO. 7A594 1/3 HP OR EQUAL

NOTES:

ALL WORK TO BE COMPLETED IN ACCORDANCE WITH NFPA 96 AND THE INTERNATIONAL MECHANICAL CODE 2003. ANY DISCREPANCIES SHOULD BE BROUGHT TO THE ENGINEER'S ATTENTION.

DEPT. OF BUILDING INSPECTION CITY OF PORTLAND, ME JUL 27 2005

# SHANNAZ PERSIAN CUISINE

799 FORBIST AVE, PORTLAND MAINE

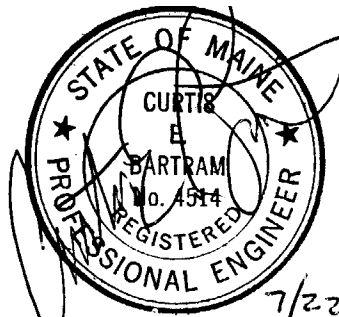

7/22/05

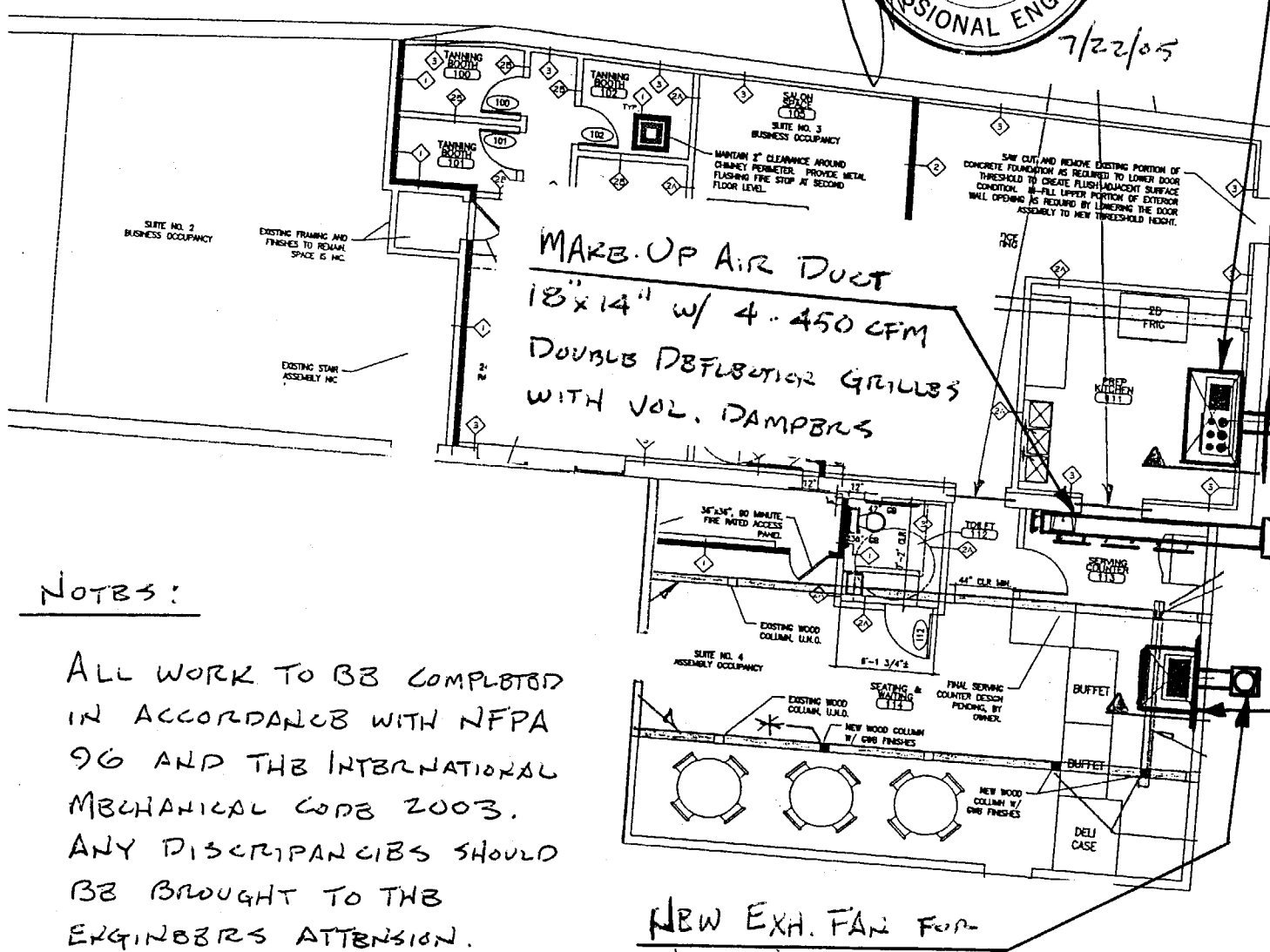

## Hood #1

- ① LOWER HOOD TO 6'-6" AFF
- ② MTG. 22 GA. S.S. ON EXT. WALL WITH 1" NON COMBUSTABLE SPACERS
- ③ MTG. FAN #2 ON HINGED PLATE MIN. 10' ABOVE PAVEMENT (900 CFM)

DIRRECT GAS FIREBO  
MAKE UP AIR UNIT  
1800 CFM REZNOH  
MODEL ADF 300 OR EQ

## Hood #2

- INSTALL ① NEW 9"x9" 16 GA SHT. METAL DUCT TO NEW EXH FAN THRU SHAFT WALL CONST. OPENING (BY OWNER)
- ② 22 GA SS INTERIOR WALL COVER
  - ③ MTG. NEW FAN MIN. 40" ABOVE ROOF LINE

## NOTES:

ALL WORK TO BE COMPLETED IN ACCORDANCE WITH NFPA 96 AND THE INTERNATIONAL MECHANICAL CODE 2003. ANY DISCREPANCIES SHOULD BE BROUGHT TO THE ENGINEER'S ATTENTION.

NEW EXH. FAN FOR  
HOOD #2 - 800 CFM  
@ 1" W.G. SP DAYTON  
STOCK NO. 7A594  
1/3 HP OR EQUAL

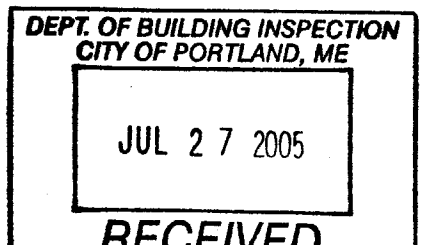



SHAHNAZ PERSIAN CUISINE

799 FOREST AVE, PORTLAND MAINE

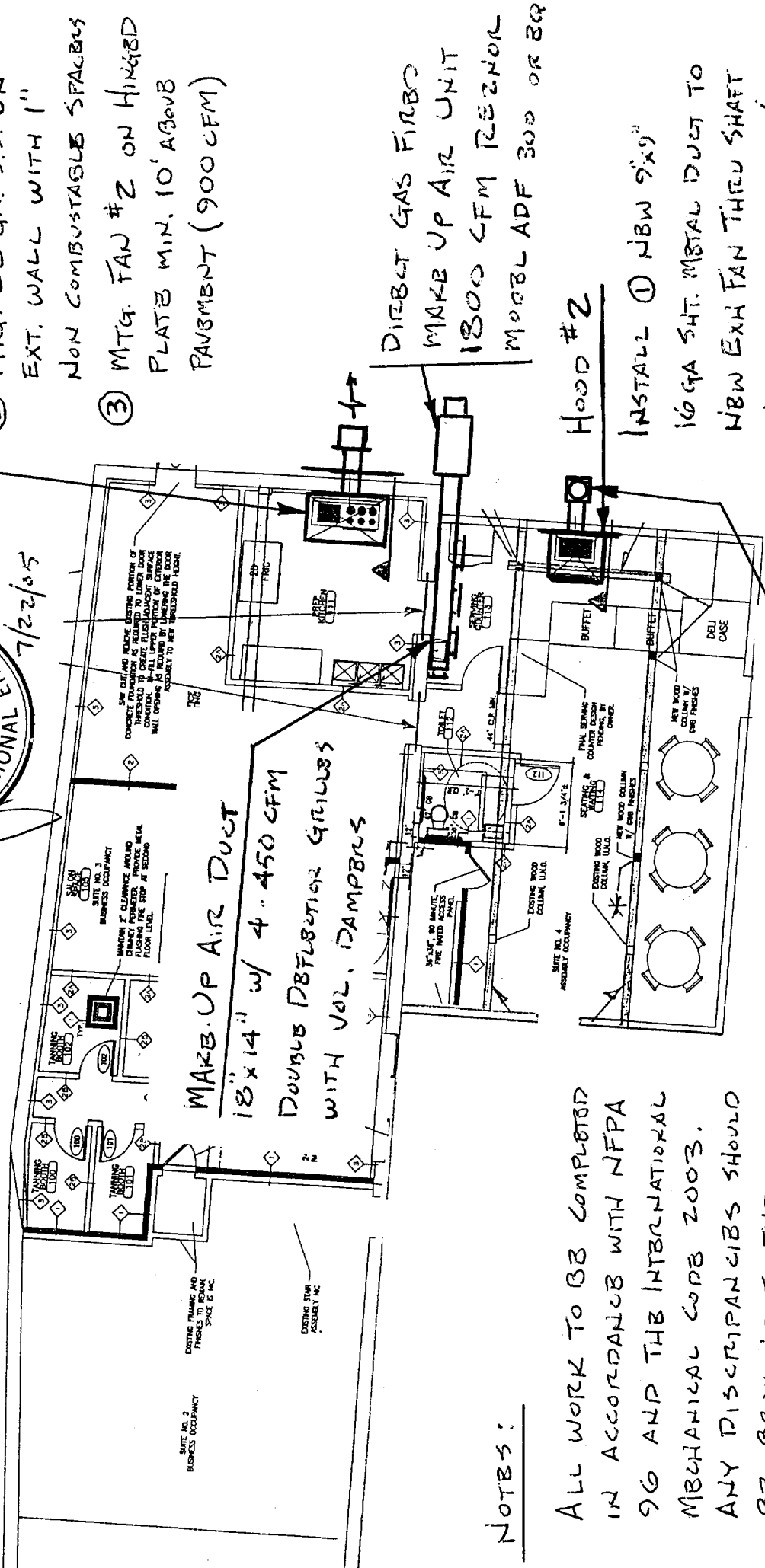
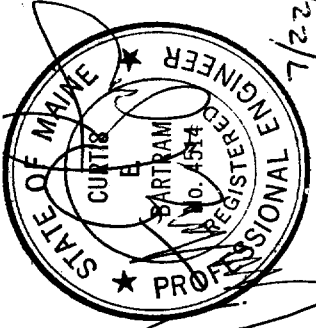

Hood #1

- ① LOWER HOOD TO 6'-6" AFF
- ② MTG. 22 GA. S.S. ON EXT. WALL WITH 1" NON COMBUSTABLE SPACERS
- ③ MTG. FAN #2 ON HINGED PLATE MIN. 10' ABOVE PAVEMENT (900 CFM)

DIRECT GAS FIRE  
MAKE UP AIR UNIT  
1800 CFM REZONOR  
MOBIL ADF 300 OR EQ

Hood #2

- INSTALL ① NEW 9"x9" 10 GA SHT. METAL DUCT TO NEW EXH FAN THROUGH WALL CORST. OPENING (BY OWNER)
- ② 22 GA SS INTERNAL WALL COVER
- ③ MTG. NEW FAN MIN. 40" ABOVE ROOF LINE

MAKE UP AIR DUCT  
18"x14" w/ 4.450 CFM  
DOUBLE DEFLECTION GRILLES  
WITH VOL. DAMPERS

NEW EXH. FAN FOR  
HOOD #2 - 800 CFM  
E 1" W.G. SP DAYTON  
STOCK NO. 7A594  
1/3 HP OR EQUAL

NOTES:

ALL WORK TO BE COMPLETED IN ACCORDANCE WITH NFPA 96 AND THE INTERNATIONAL MECHANICAL CODE 2003. ANY DISCREPANCIES SHOULD BE BROUGHT TO THE ENGINEER'S ATTENTION.

DEPT. OF BUILDING INSPECTION  
CITY OF PORTLAND, ME

JUL 27 2005

**City of Portland, Maine - Building or Use Permit**

389 Congress Street, 04101 Tel: (207) 874-8703, Fax: (207) 874-8716

<b>Permit No:</b> 05-0244	<b>Date Applied For:</b> 03/10/2005	<b>CBL:</b> 137 C003001
------------------------------	--	----------------------------

<b>Location of Construction:</b> 799 Forest Ave	<b>Owner Name:</b> Shahnaz Properties Llc	<b>Owner Address:</b> 256 Bancroft St	<b>Phone:</b>
<b>Business Name:</b> n/a	<b>Contractor Name:</b> Kitchen Systems & Services of ME	<b>Contractor Address:</b> 8 Libby Street Lisbon Falls	<b>Phone</b> (207) 353-2415
<b>Lessee/Buyer's Name</b> n/a	<b>Phone:</b> n/a	<b>Permit Type:</b> Alterations - Commercial	

<b>Proposed Use:</b> Restaurant / Hood Installation	<b>Proposed Project Description:</b> Hood Installation
--	---

<b>Dept:</b> Zoning	<b>Status:</b> Approved	<b>Reviewer:</b> Marge Schmuckal	<b>Approval Date:</b> 03/15/2005
<b>Note:</b> 3/15/05 use established on permit #05-0046			<b>Ok to Issue:</b> <input checked="" type="checkbox"/>

<b>Dept:</b> Building	<b>Status:</b> Pending	<b>Reviewer:</b> Mike Nugent	<b>Approval Date:</b>
<b>Note:</b>			<b>Ok to Issue:</b> <input type="checkbox"/>

<b>Dept:</b> Fire	<b>Status:</b> Approved with Conditions	<b>Reviewer:</b> Lt. MacDougal	<b>Approval Date:</b> 03/17/2005
<b>Note:</b>			<b>Ok to Issue:</b> <input checked="" type="checkbox"/>
1) the hood shall be installed in accordance with NFPA 96 standard			

**Comments:**  
3/22/2005-mjn: There are two exhaust systems that were installed without permits. The architect is working with the installer to get engineering documents for review

# All Purpose Building Permit Application

if you or the property owner owes real estate or personal property taxes or user charges on any property within the City, payment arrangements must be made before permits of any kind are accepted.

<i>Permit</i>	
Total Square Footage of Proposed Structure	Square Footage of Lot
Tax Assessor's Chart, <b>Block &amp; Lot</b> Chart# <u>137</u> Block# <u>C</u> Lot# <u>002</u>	Owner: _____ Telephone: _____
Lessee/Buyer's Name (If Applicable)	Applicant name, address & telephone: cost Of Work: \$ <u>4000<sup>00</sup></u> Fee: \$ <u>57.00</u>
Current use: _____	
If the location is currently vacant, what was prior use: _____	
Approximately how long has it been vacant: <u>just 10</u> <u>he</u> <u>dean</u> <u>and</u>	
Proposed use: <u>HOOD INSTALLATION</u>	
Project description: _____	
Contractor's name, address & telephone: <u>KITCHEN SYSTEMS &amp; SERVICES OF MAINE</u>	
Who should we contact when the permit is ready: <u>1) A</u>	
Mailing address: <u>8 LIBBY STREET</u> <u>LIBBY Falls, ME 04252</u>	
We will contact you by phone when the permit is ready. You must come in and pick up the permit and review the requirements before starting any work, with a Plan Reviewer. A stop work order will be issued and a \$100.00 fee if any work starts before the permit is picked up. PHONE: <u>353-2415</u>	

IF THE REQUIRED INFORMATION IS NOT INCLUDED IN THE SUBMISSIONS THE PERMIT WILL BE AUTOMATICALLY DENIED AT THE DISCRETION OF THE BUILDING/PLANNING DEPARTMENT, WE MAY REQUIRE ADDITIONAL INFORMATION IN ORDER TO APPROVE THIS PERMIT.

*I hereby certify that I am the Owner of record of the named property, or that the owner of record authorizes the proposed work and that I have been authorized by the owner to make this application as his/her authorized agent. I agree to conform to all applicable laws of this jurisdiction. In addition, if a permit for work described in this application is issued, I certify that the Code Official's authorized representative shall have the authority to enter all areas covered by this permit at any reasonable hour to enforce the provisions of the codes applicable to this permit.*

Signature of applicant: _____	Date: _____
-------------------------------	-------------

**This is NOT a permit, you may not commence ANY work until the permit is issued. If you are in a Historic District you may be subject to additional permitting and fees with the Planning Department on the 4<sup>th</sup> floor of City Hall**