

1. ANY WORK IN THE CITY'S RIGHT OF WAY SHALL BE CARRIED OUT IN CONFORMANCE WITH THE CITY OF PORTLAND TECHNICAL STANDARDS.

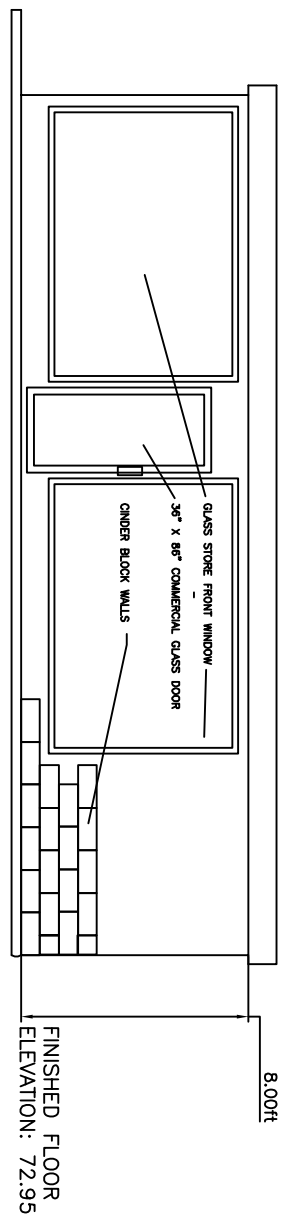

STREET VIEW 783 FOREST AVENUE

FINISHED FLOOR ELEVATION: 72.95

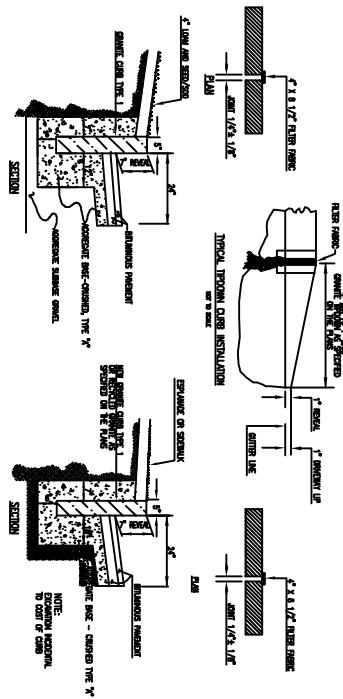
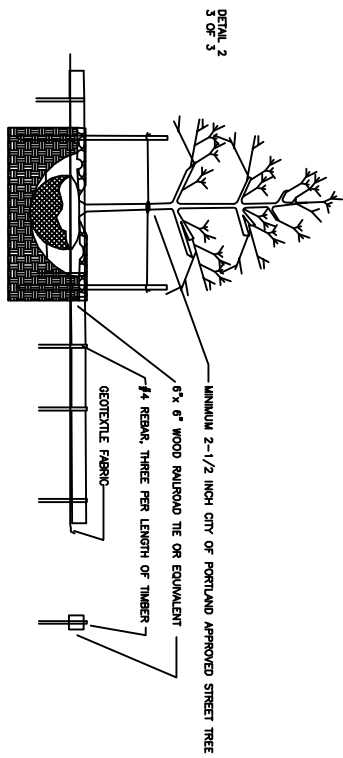

TYPICAL INSTALLATION OF CURB

CONCRETE SPECIFICATION:
 3\"/>

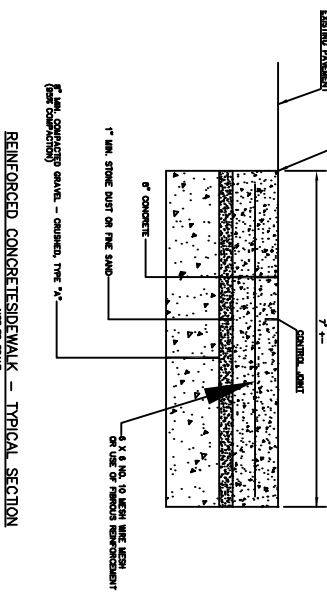
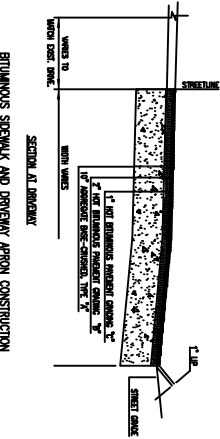
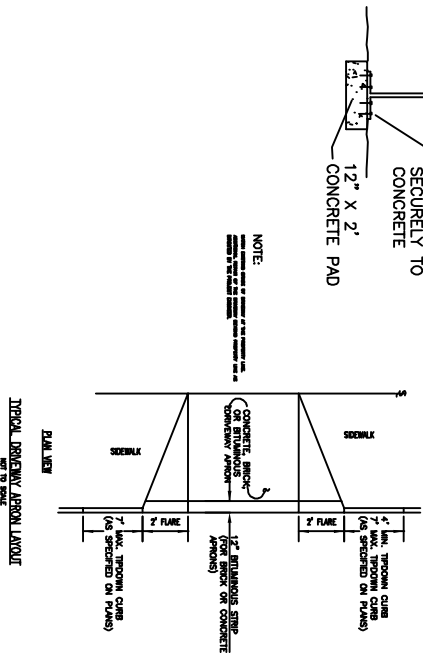

REVISED 08-02-2016: ADDED NOTE PER CITY

DETAIL SHEET
 783 FOREST AVENUE PORTLAND, MAINE

FOR:
A PROPOSED AUTOMOBILE DEALER

PREPARED BY:
ROBERT T. GREENLAW PLS
 LAND SURVEYING

32 OLD ORCHARD STREET
 OLD ORCHARD BEACH, MAINE
 207-749-9471 Bobgreenlaw@myfairpoint.net

DRAWN BY: RTG
 CHECKED BY: KGG
 SCALE: NOT TO SCALE
 DATE: AUGUST 02, 2016
 JOB NUMBER: 2016009
 SHEET: C3 DETAILS

PRINT DATE: 07/29/2016

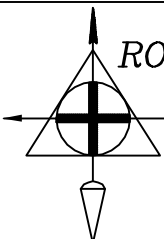

DRAWER: 2016 NO: 009