

TECHNICAL NOTES:

1. ELECTRICAL SPACE, NO PIPING PERMITTED IN THIS AREA.
2. ROOF HATCH, NO PIPING PERMITTED IN THIS AREA.

GENERAL NOTES:

1. ALL PIPE BRANCHES SHALL BE 3/4" UNLESS OTHERWISE NOTED.

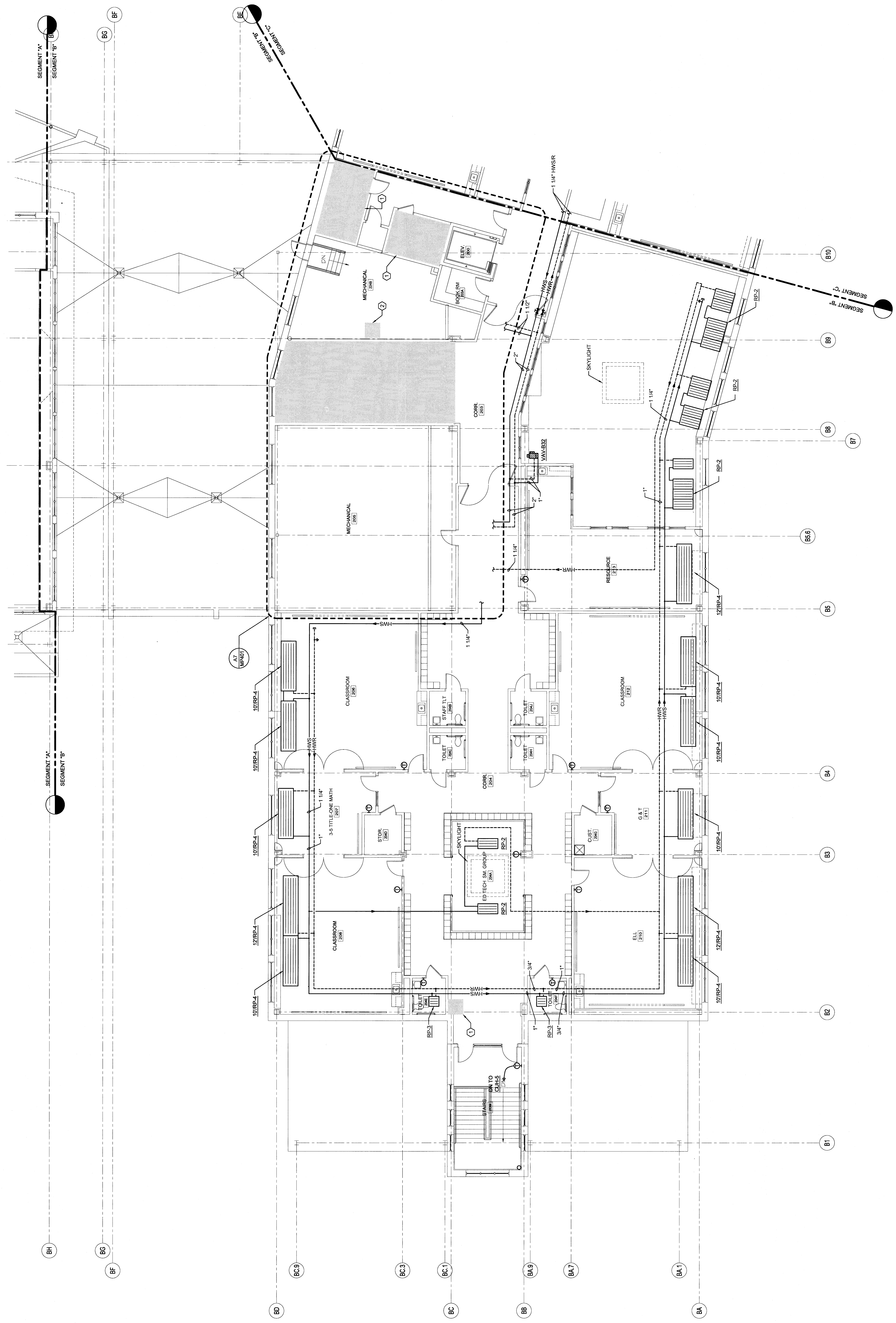
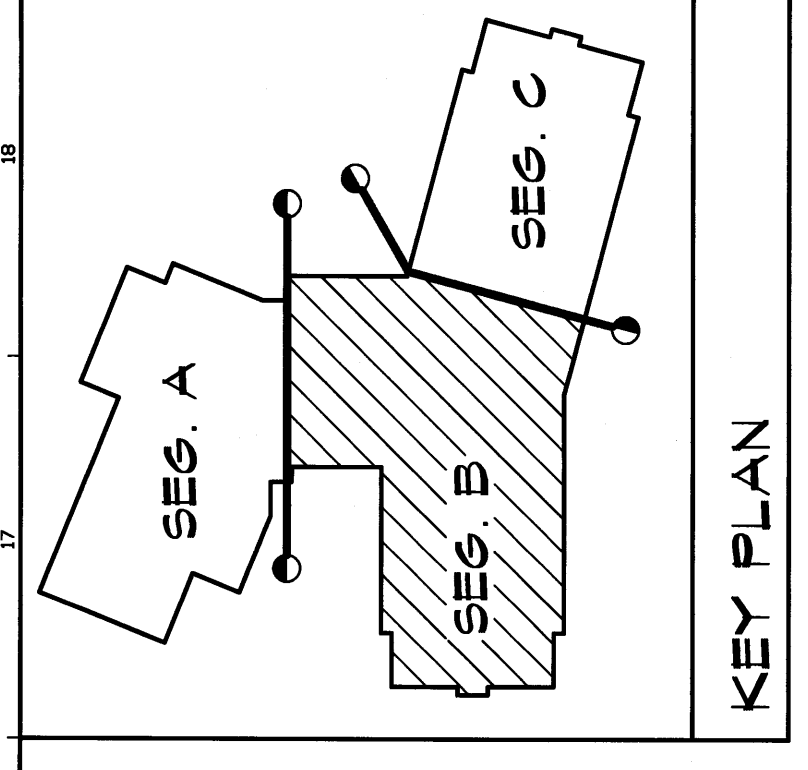

REV.	DESCRIPTION	DATE
0	ISSUED FOR PERMIT	03/18/09

PERMIT APPLICATION
SUBMISSION 3-18-09
 CURRENT ISSUE STATUS:



WBRC
 ARCHITECTS • ENGINEERS
 100 WATER STREET
 PORTLAND, ME 04101
 PHONE: 603.771.1111
 WWW.WBRCME.COM

PROJECT: OCEAN AVENUE ELEMENTARY SCHOOL
 PORTLAND, ME
 PRODUCT: SECOND FLOOR MECHANICAL PIPING PLAN - SEG. B
 SHEET TITLE: SECOND FLOOR MECHANICAL PIPING PLAN - SEG. B
 SHEET NO.: 331610-MP102-B
 SCALE: 1/8" = 1'-0"
 PROJECT MANAGER: MEJ
 DRAWN BY: CSE
 CHECKED BY: DMON
 SHEET NO.: MP102-B