

- TECHNICAL NOTES:**
- ① ELECTRICAL SPACE, NO PIPING PERMITTED IN THIS AREA.
  - ② ROOF HATCH, NO PIPING PERMITTED IN THIS AREA.
- GENERAL NOTES:**
- 1. ALL PIPE BRANCHES SHALL BE 3/4" UNLESS OTHERWISE NOTED.

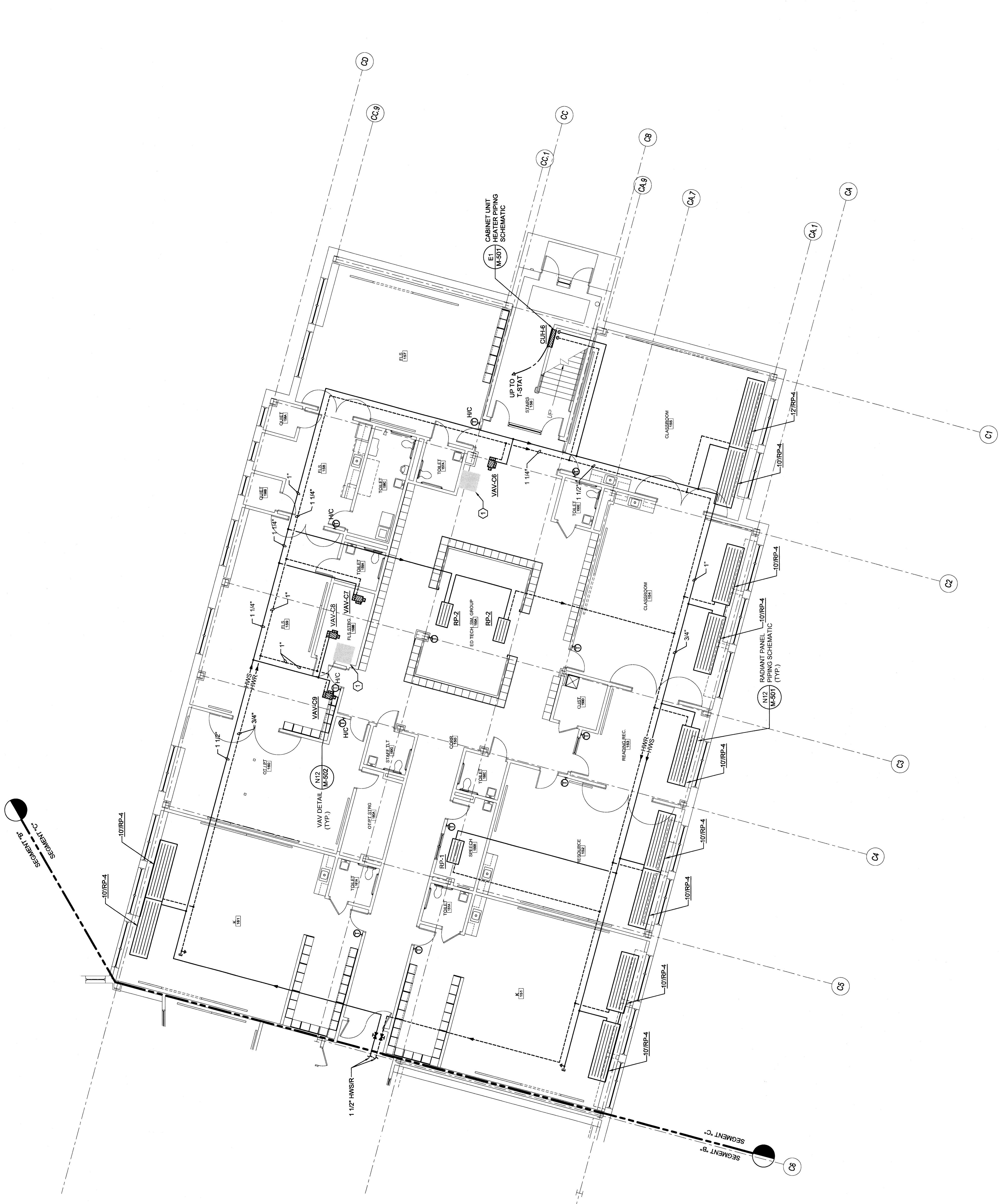

REV	DESCRIPTION	DATE
0		04/01/09

**PERMIT APPLICATION  
SUBMISSION 3-18-09**

CURRENT ISSUE STATUS:



**WBRC**  
ARCHITECTS • ENGINEERS

100 WASHINGTON ST.  
PORTLAND, ME 04101-2520  
TEL: 603.761.1100  
WWW.WBRC-MAINE.COM

PROJECT: NORTH  
PROJECT NO: 331810

OCEAN AVENUE ELEMENTARY SCHOOL  
PORTLAND, ME

FIRST FLOOR MECHANICAL PIPING PLAN - SEG. C

SHEET TITLE: 331810-MP101-C  
PROJECT NO: 331810  
DRAWING NO: 1/8" = 1'-0"  
SCALE: 0'

PROJECT MANAGER: MJD  
DRAWN BY: CCB  
CHECKED BY: DMON

SHEET NO: **MP101-C**

**A1 FIRST FLOOR MECHANICAL PIPING PLAN - SEG. C**

1/8" = 1'-0"