

KEY PLAN

- TECHNICAL NOTES:**
- ① EXPOSED STRUCTURE, NO CEILING IN THIS AREA. COORDINATE EXISTING WITH REFLECTED CEILING PLANS. INTENT IS FOR ALL EXPOSED STRUCTURE TO BE PAINTED BY OTHERS. REFER TO DIV. 8.
 - ② ELECTRICAL SPACE. NO PIPING PERMITTED IN THIS AREA.
 - ③ ROOF HATCH. NO PIPING PERMITTED IN THIS AREA.
- GENERAL NOTES:**
- 1. ALL PIPE DIMENSIONS SHALL BE 3/4" UNLESS OTHERWISE NOTED.

PERMIT APPLICATION
SUBMISSION 3-18-09
CURRENT ISSUE STATUS:

REV.	DESCRIPTION	DATE
0		00.00.00



PROJECT NORTH

WBRC ARCHITECTS • ENGINEERS

OCEAN AVENUE ELEMENTARY SCHOOL
PORTLAND, ME

FIRST FLOOR MECHANICAL PIPING PLAN - SEG. A

SHEET TITLE: 331610-MP101-A

SCALE: 1/8" = 1'-0"

PROJECT MANAGER: MEJ

CHECKED BY: CCB

DIMON

SHEET NO. MP101-A

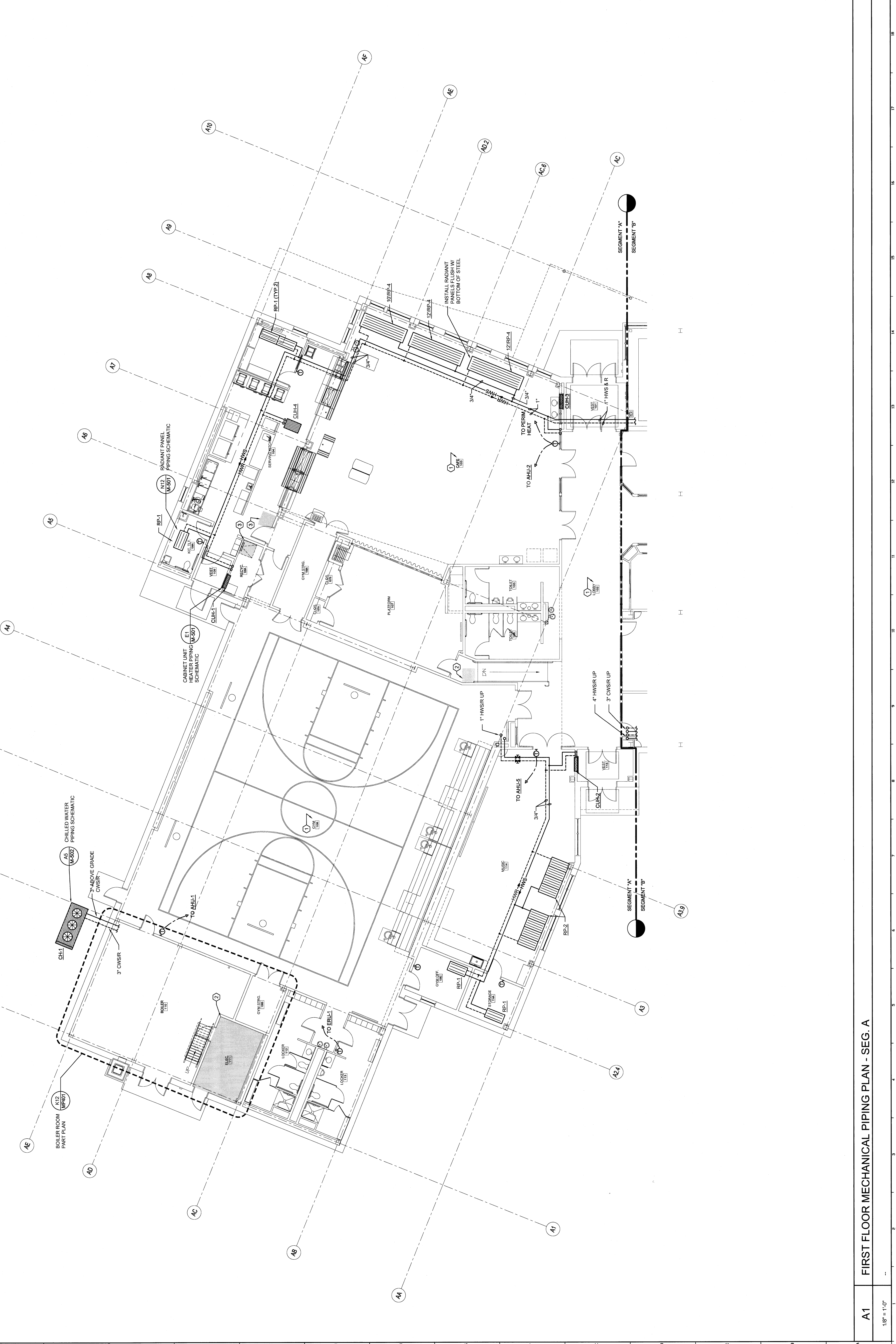

A1

1/8" = 1'-0"

FIRST FLOOR MECHANICAL PIPING PLAN - SEG. A