

KEY PLAN

- GENERAL NOTES:**
1. REFER TO PLUMBING FIXTURE CONNECTION SCHEDULE FOR PIPING SIZES TO INDIVIDUAL FIXTURES.
 2. INTERIOR UNDERSLAB PLUMBING PIPING INVERTS INDICATED ARE FOR REFERENCE. CONTRACTOR SHALL FIELD VERIFY EXACT INVERTS AND LOCATIONS OF SANITARY MAINS AND WITH STRUCTURAL FOOTINGS, AND ALL OTHER UNDERSLAB UTILITIES.
 3. BUILDING SANITARY SEWER SHALL BE RUN IN PRACTICAL ALIGNMENT AND AT UNIFORM SLOPE. BASIS OF DESIGN OF UNDERSLAB SANITARY SEWER PIPING IS 1/4" PER FOOT SLOPE.

- TECHNICAL NOTES:**
- ① EXPOSED STRUCTURING, NO CEILING IN REFLECTED CEILING PLANS. INTENT IS FOR EXPOSED UTILITIES TO BE PAINTED. PAINTING BY OTHERS. REFER TO DWG. 5.
 - ② WASTE PIPING ABOVE SLAB IN WALL.

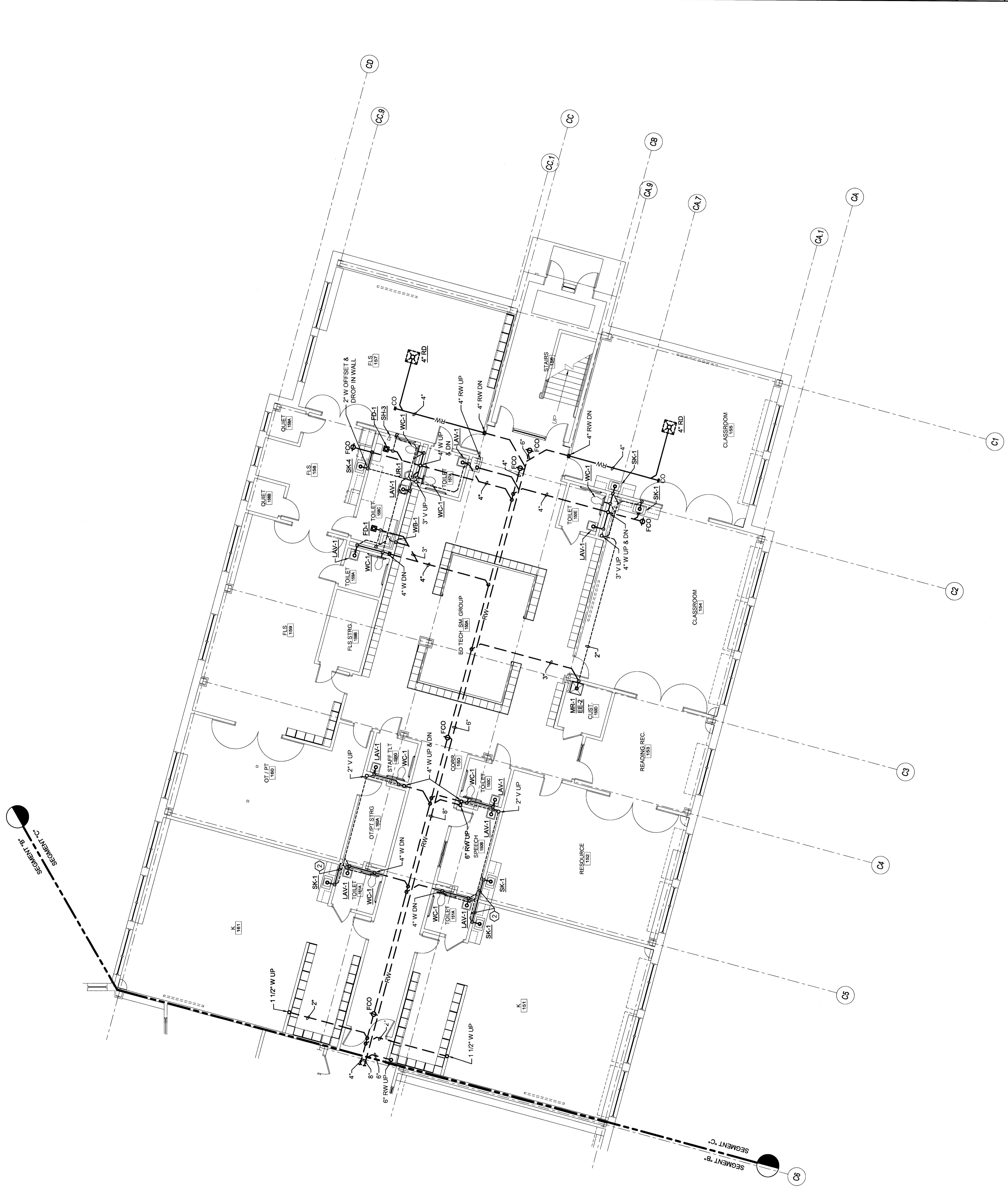

REV.	DESCRIPTION	DATE
0		00.00.00

PERMIT APPLICATION
SUBMISSION 3-18-09
CURRENT ISSUE STATUS:

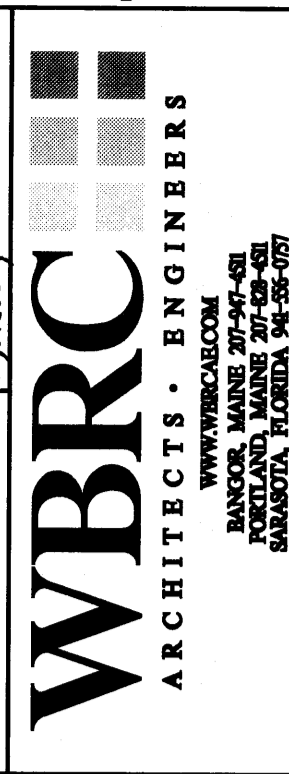
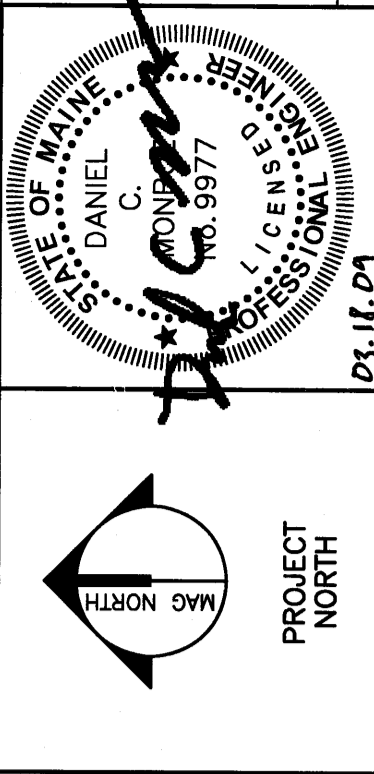

OCEAN AVENUE ELEMENTARY SCHOOL
PORTLAND, ME

FIRST FLOOR SANITARY WASTE & VENT PLAN - SEG. C

SHEET TITLE	331610-PL01-C
BASIC CAD FILE	331610
SCALE	1/8" = 1'-0"
PROJECT NUMBER	MEJ
DRAWN BY	LAC
CHECKED BY	DMON
SHEET No.	PL101-C

A1 FIRST FLOOR SANITARY WASTE & VENT PLAN - SEG. C

1/8" = 1'-0"