

L11 ENLARGED PLANS OF LOCKERS 112 & LOCKERS 113

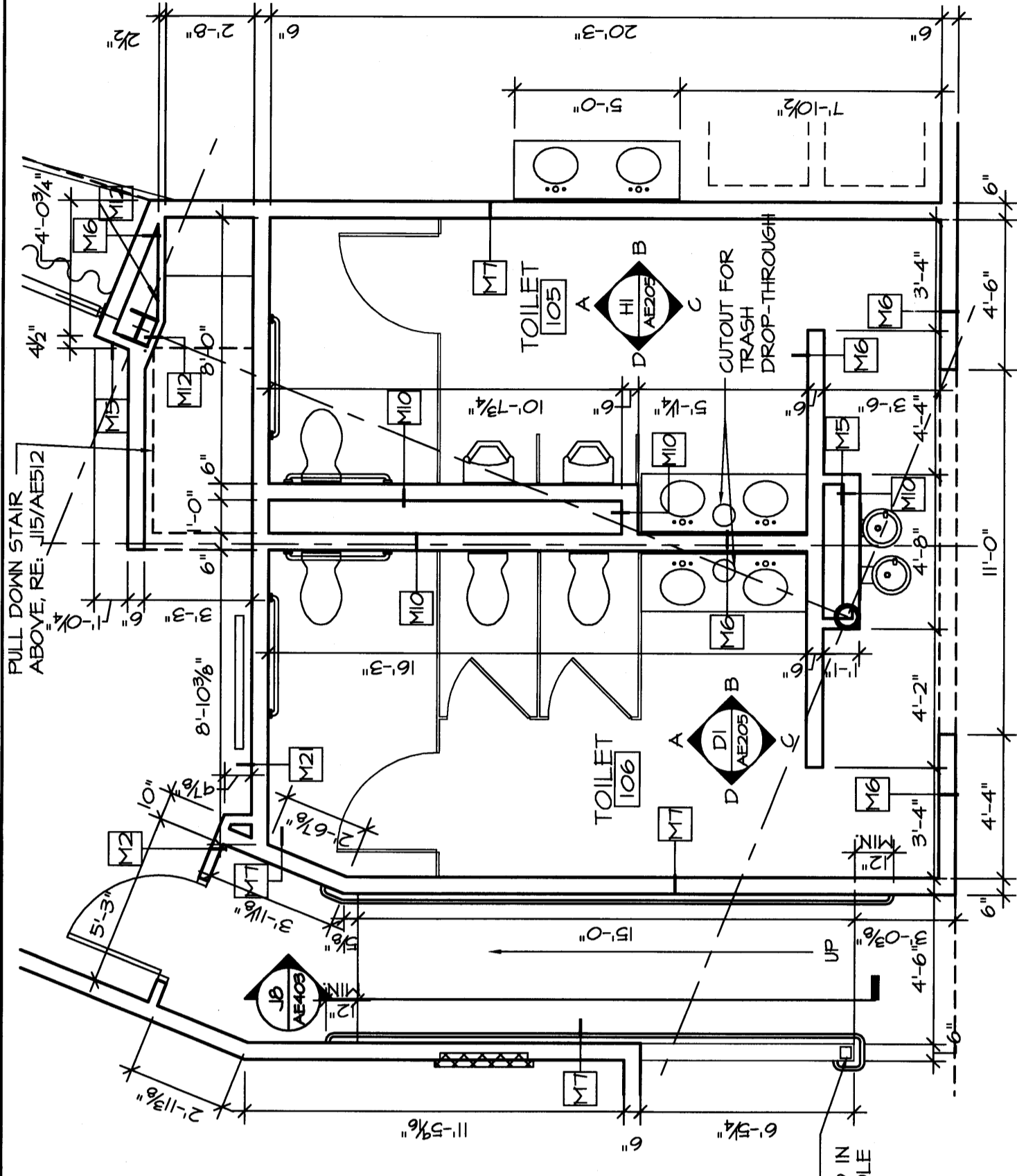

F11 ENLARGED PLANS OF TOILET 105 & TOILET 106

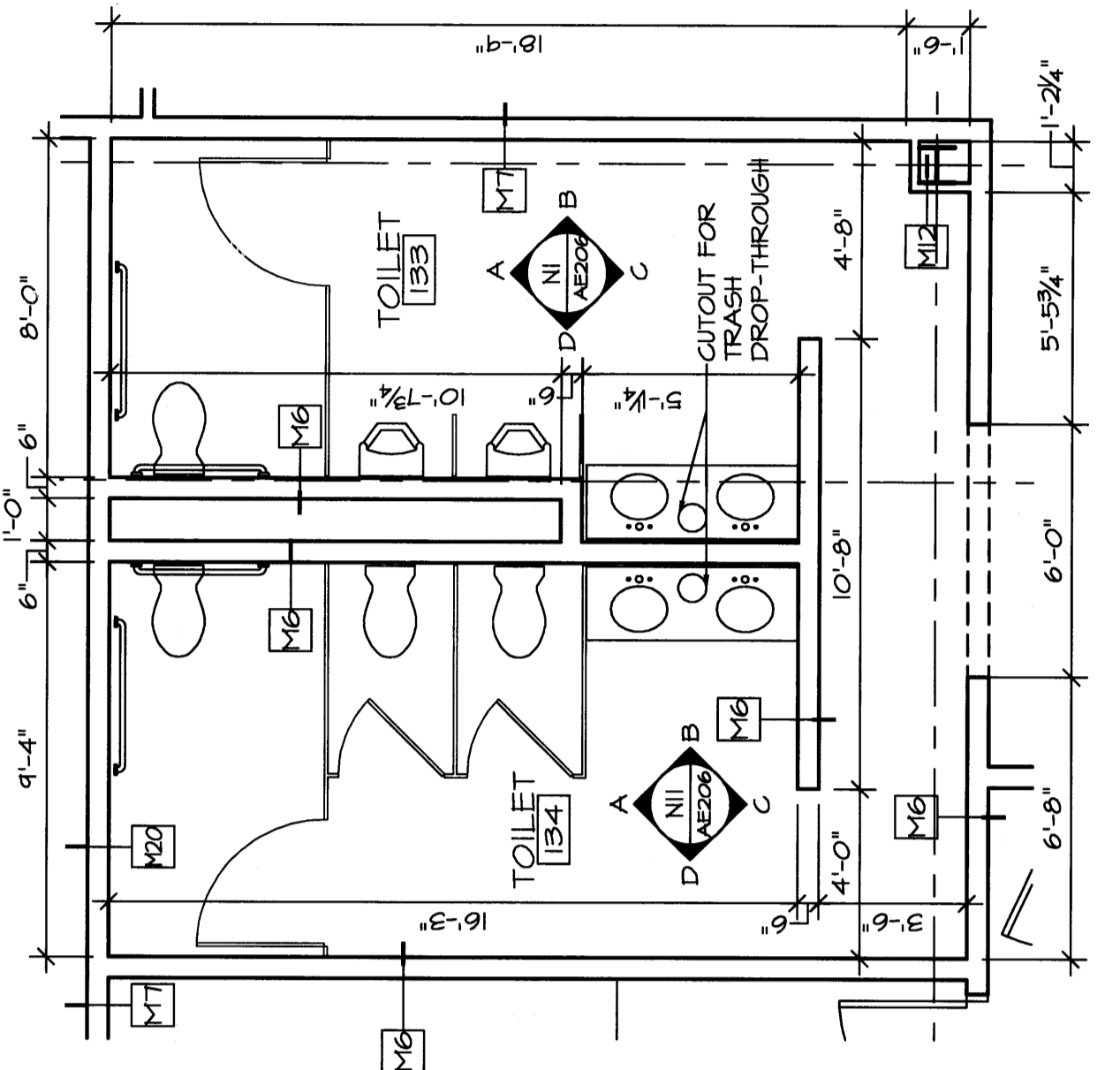

A11 ENLARGED PLANS OF TOILET 193 & TOILET 194

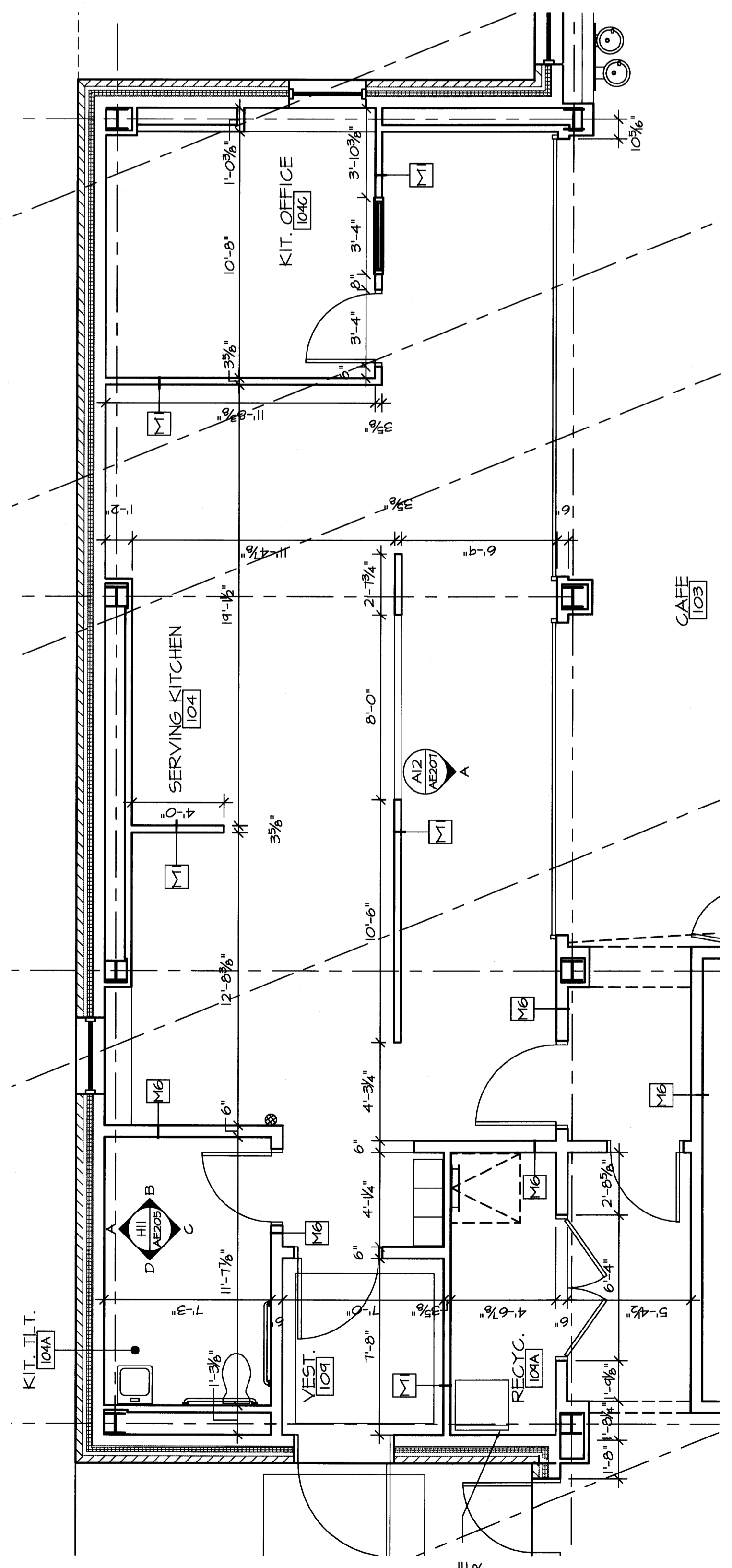

J1 ENLARGED PLAN OF KITCHEN AREA

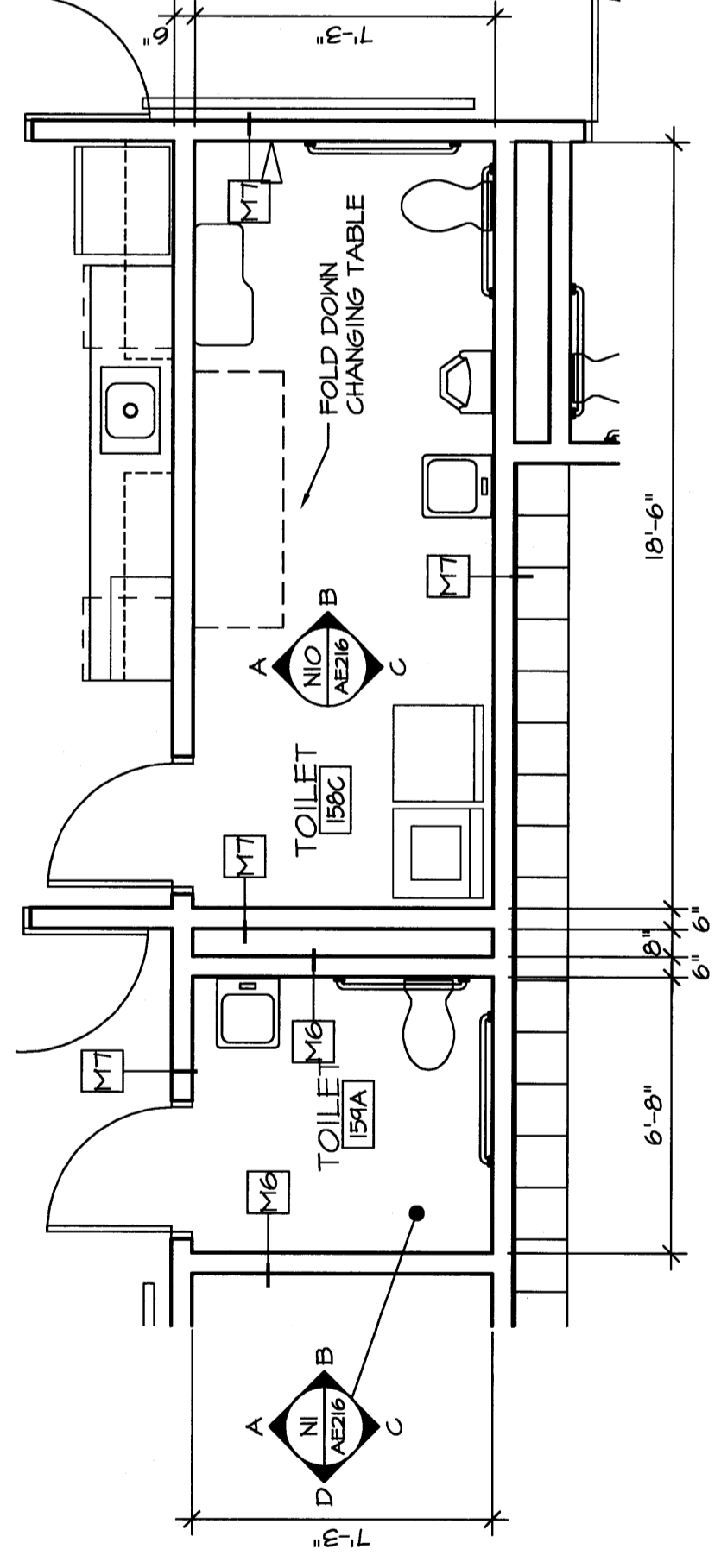

A4 ENLARGED PLANS OF TOILET 158C & TOILET 158A

|      |             |          |
|------|-------------|----------|
| REV. | DESCRIPTION | DATE     |
| 0    |             | 03.03.04 |

PERMIT APPLICATION  
SUBMISSION 3-18-09  
CURRENT ISSUE STATUS:

**WBRC**  
ARCHITECTS - ENGINEERS  
100 WASHINGTON ST., 4TH FLOOR  
PORTLAND, ME 04101  
TEL: 603.761.1111 FAX: 603.761.1112

OCEAN AVENUE ELEMENTARY SCHOOL  
PORTLAND, ME

PROJECT: ENLARGED FLOOR PLANS

SHEET TITLE: 331610-AE402  
WBRC CAD FILE: 331610-AE402  
SHEET NO.: 0  
SCALE: AS NOTED  
PROJECT MANAGER: MJE  
DRAWN BY: PAD  
CHECKED BY: MEJ

|      |             |          |
|------|-------------|----------|
| REV. | DESCRIPTION | DATE     |
| 0    |             | 03.03.04 |

|     |            |         |
|-----|------------|---------|
| J1  | 1/4"=1'-0" | AE101-A |
| E1  | --         | --      |
| E4  | --         | --      |
| E8  | --         | --      |
| A4  | 1/4"=1'-0" | AE101-C |
| A11 | 1/4"=1'-0" | AE101-B |
| F11 | 1/4"=1'-0" | AE101-A |
| L11 | 1/4"=1'-0" | AE101-A |