

N5 BUILDING SECTION
1/4" = 1'-0"
AE01-A, AE02-A

N14 BUILDING SECTION
1/4" = 1'-0"
AE01-A, AE02-A

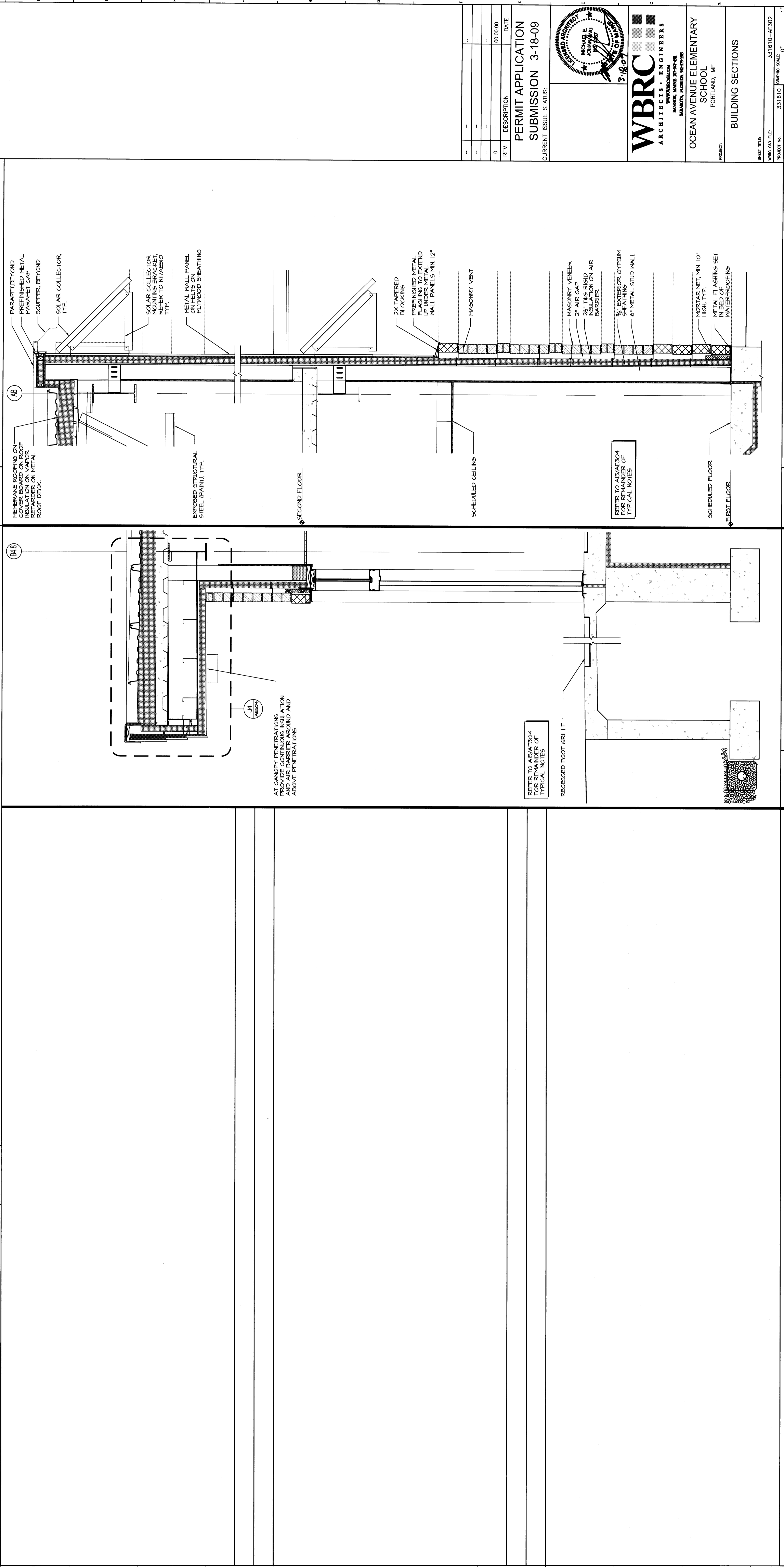

A12 WALL SECTION
3/4" = 1'-0"
AE02

A15 WALL SECTION AT SOLAR COLLECTORS
3/4" = 1'-0"
AE01

A18 WALL SECTION
3/4" = 1'-0"
AE02

REV.	DESCRIPTION	DATE
0		06/06/09

PERMIT APPLICATION
SUBMISSION 3-18-09
CURRENT ISSUE STATUS:

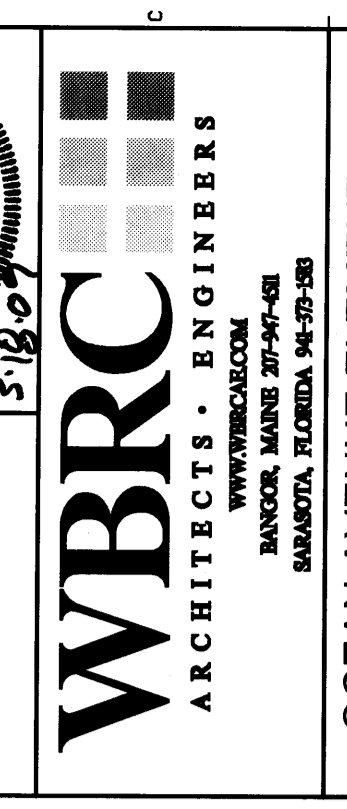

WBRC
ARCHITECTS • ENGINEERS
1000 WASHINGTON ST.
PORTLAND, ME 04101-3000
PHONE: 603.761.1100
FAX: 603.761.1101
WWW.WBRC-MAINE.COM

OCEAN AVENUE ELEMENTARY SCHOOL
PORTLAND, ME

BUILDING SECTIONS

SHEET TITLE: 331610-AE302
PROJECT NO.: 331610-AE302
SCALE: AS NOTED
PROJECT MANAGER: TRJ
DRAWN BY: MEJ
CHECKED BY: MEJ

SHEET NO. AE302