

**NI BUILDING SECTION**  
1/4" = 1'-0"  
AE01-C

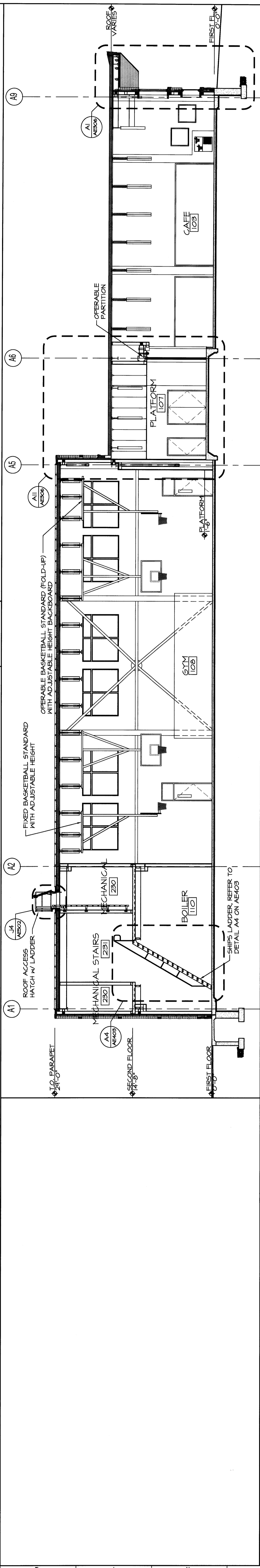

**NII BUILDING SECTION**  
1/4" = 1'-0"  
AE01-B, AE02-B

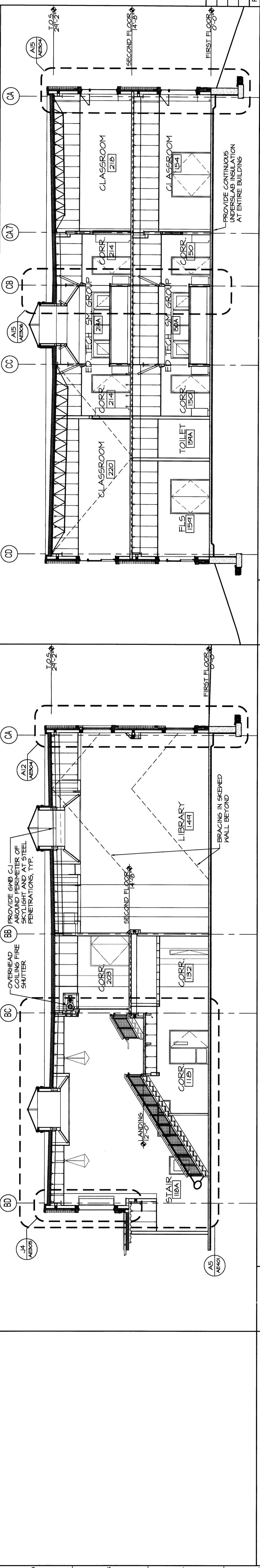

**J-6 BUILDING SECTION**  
1/4" = 1'-0"  
AE01-A, AE02-A

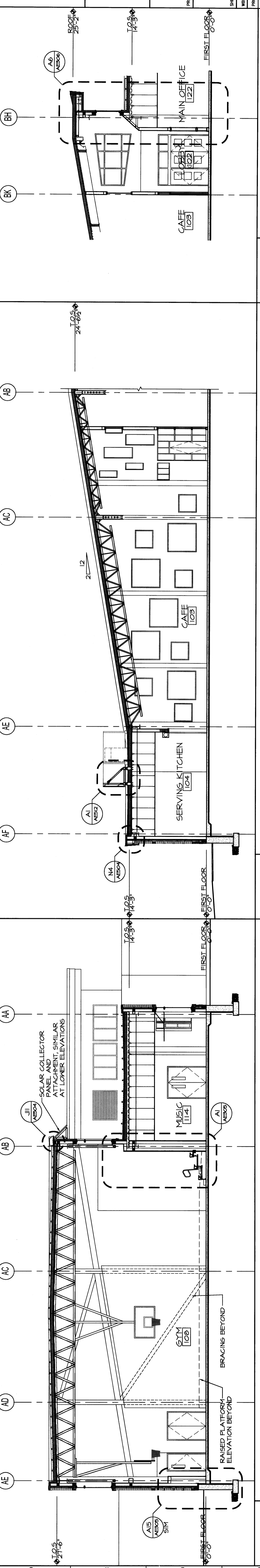

**E-3 BUILDING SECTION**  
1/4" = 1'-0"  
AE01-B, AE02-B

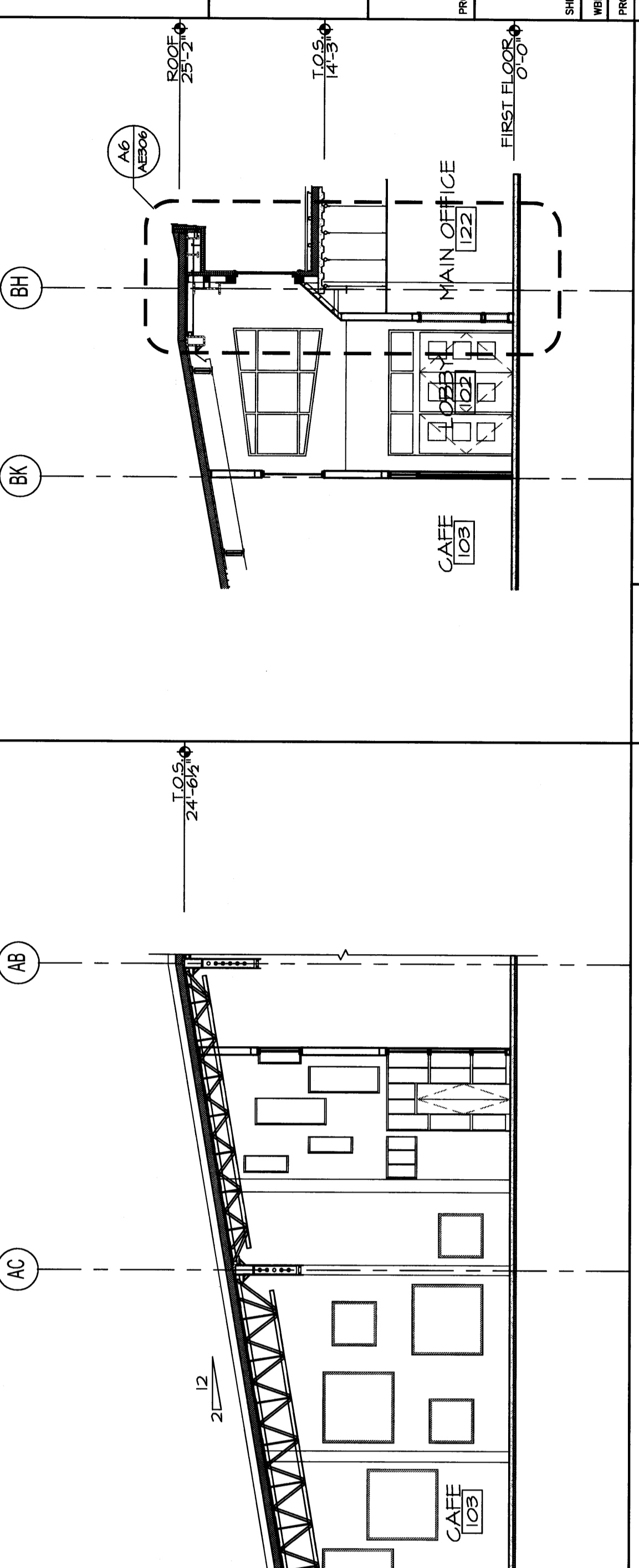

**E-11 BUILDING SECTION**  
1/4" = 1'-0"  
AE01-C

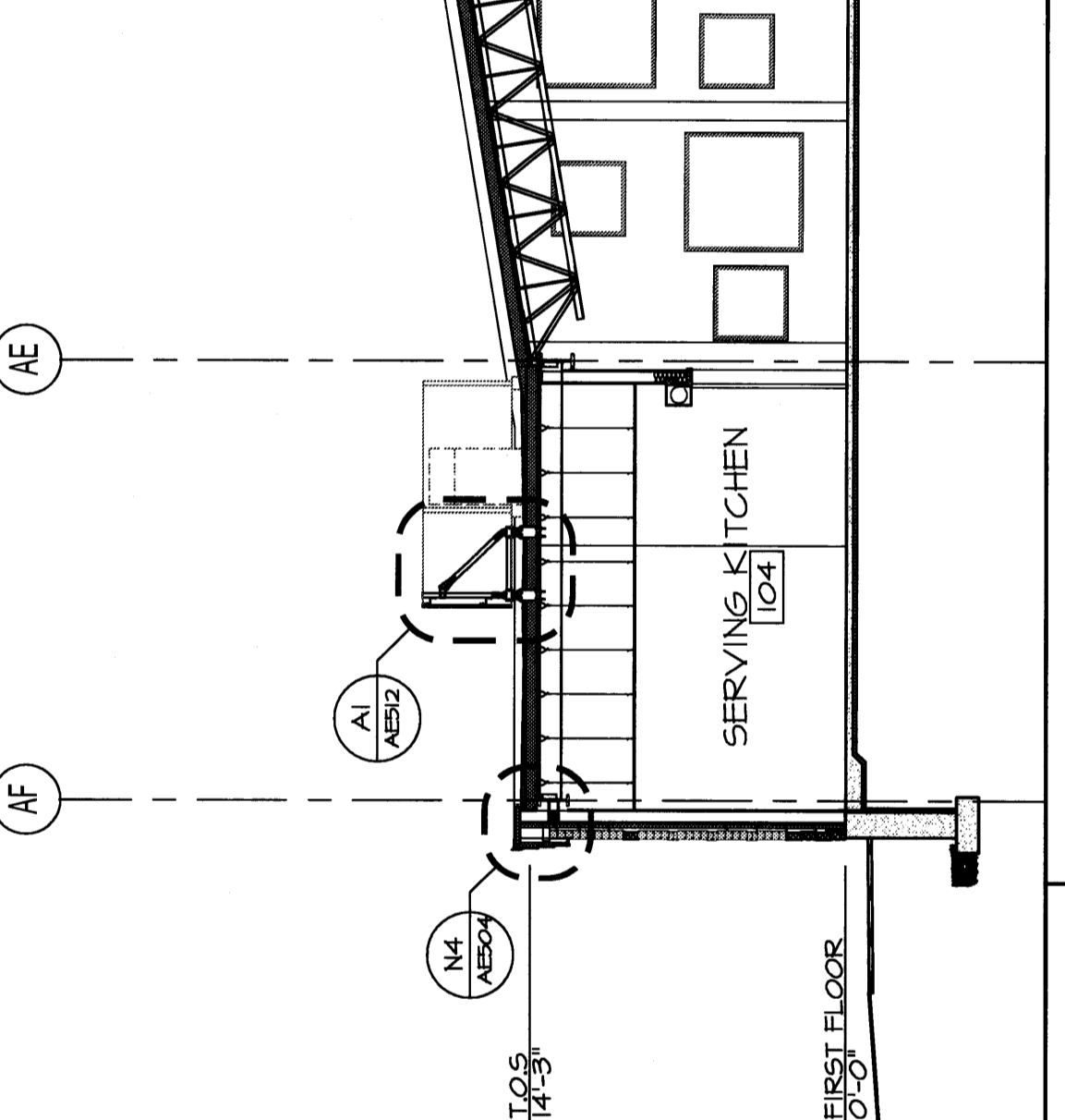

**A-8 BUILDING SECTION**  
1/4" = 1'-0"  
AE01-A

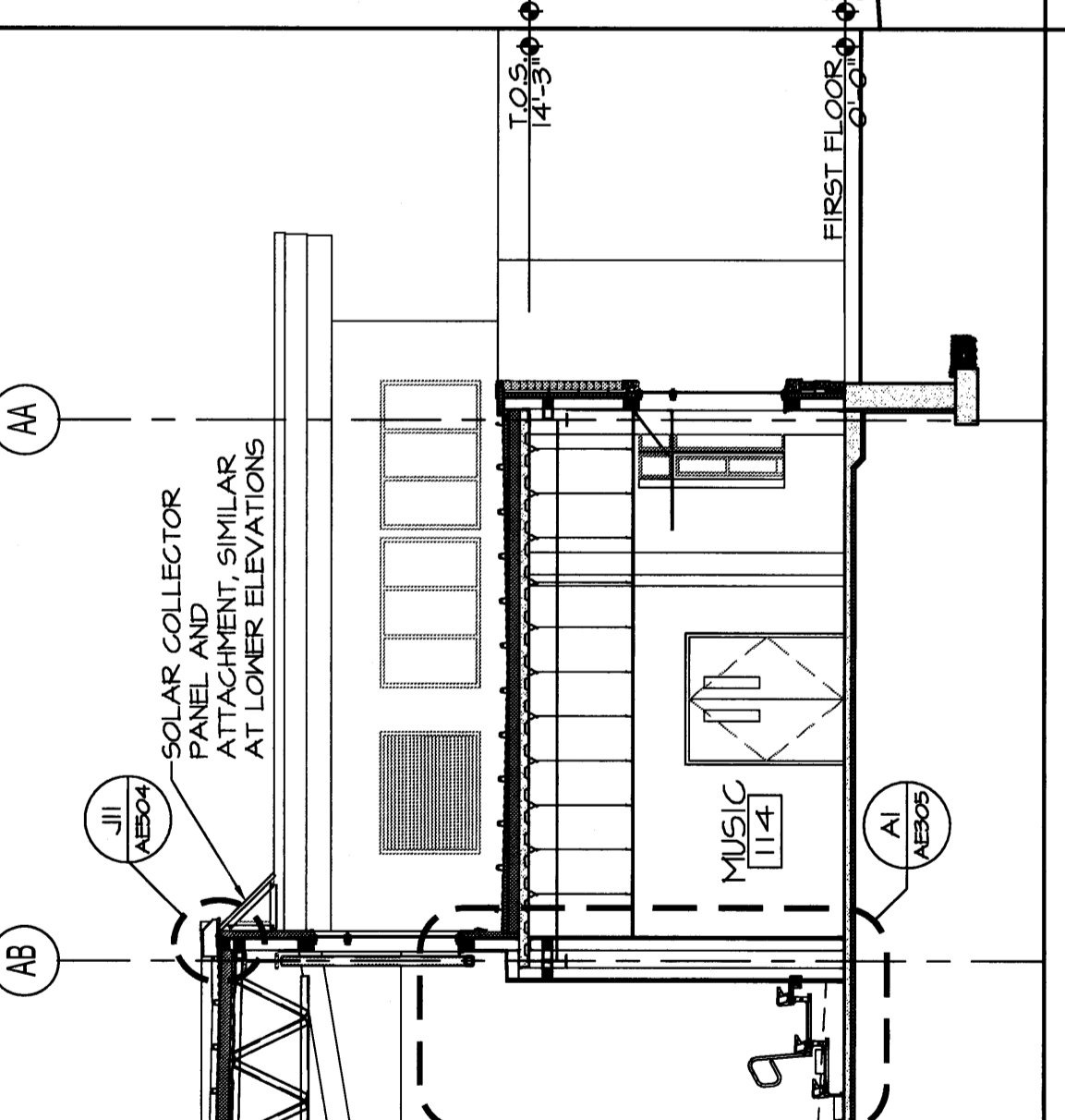

**A-15 BUILDING SECTION**  
1/4" = 1'-0"  
AE01-A, AE02-A

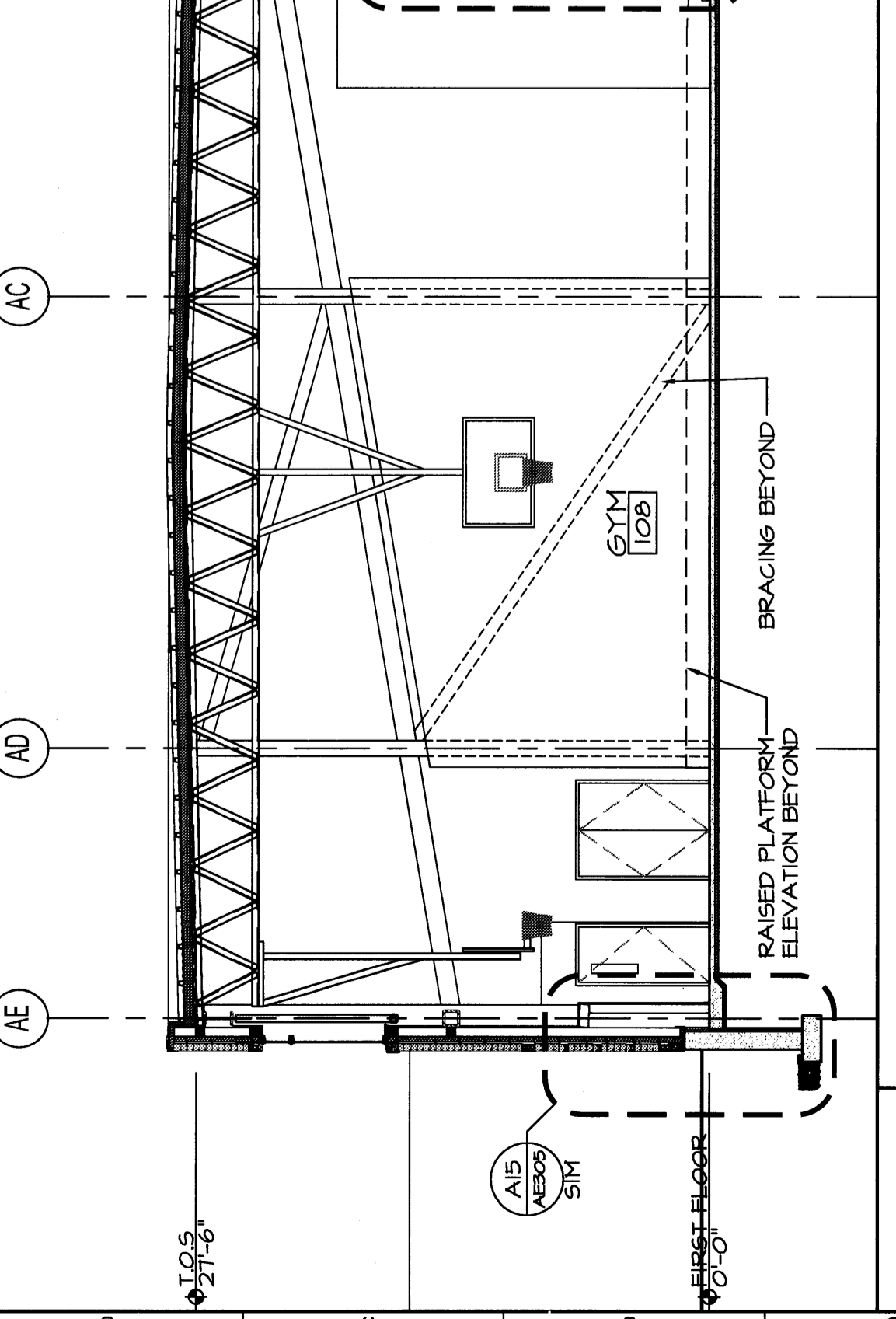

**A-1 BUILDING SECTION**  
1/4" = 1'-0"  
AE01-A, AE02-A, AE01

REV.	DESCRIPTION	DATE
0		10.00.00

**PERMIT APPLICATION**  
**SUBMISSION 3-18-09**  
CURRENT ISSUE STATUS:

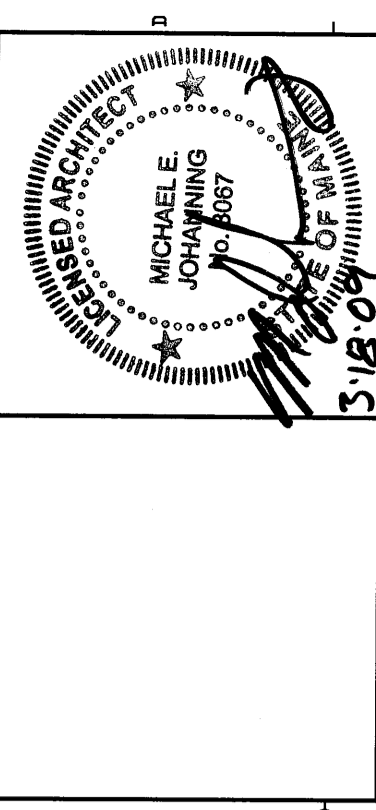

**WBRC**  
ARCHITECTS • ENGINEERS  
WWW.WBRCARCHITECTS.COM  
318 09

OCEAN AVENUE ELEMENTARY  
SCHOOL  
PORTLAND, ME

**BUILDING SECTIONS**

SHEET TITLE:	331810	GRAPHIC SCALE:	0'
WBRC JOB FILE:	331810-AE301	AS NOTED	
PROJECT NO.:		MEJ	
PROJECT MANAGER:		TRU	
DRAWN BY:		MEJ	
CHECKED BY:			