

- GENERAL INTERIOR ELEVATION NOTES**
1. REFER TO ARCHITECTURAL ABBREVIATIONS ON SHEET G1002 FOR ALL ABBREVIATIONS
  2. REFER TO K10026 FOR TYPICAL TOILET INFORMATION
  3. G.C. SHALL PROVIDE AND INSTALL BLOCKING BRACKETS FOR THE PROPER INSTALLATION OF ALL CASEWORK (BOTH CONTRACTOR AND OWNER SUPPLIED). ALL CASEWORK SHALL BE INSTALLED ON UNITS AND MISCELLANEOUS EQUIPMENT WHETHER SUCH SUPPORTS ARE SHOWN OR NOT. G.C. TO PROVIDE ALL NECESSARY ANCHORS AND SUPPLIED ITEMS WITH THE OWNER.
  4. REFER TO AE091 FOR ALL DOOR TYPES, STYLE AND FRAME STYLES.
  5. ALL EQUIPMENT, CASEWORK, ETC TO BE CSCI, UNO.
  6. REFER TO DIVISION 8 SPECIFICATION FOR DETAILED INFORMATION ON RELATED TO MILLWORK WOOD CABINETS.
  7. CABINETS SHOWN TO ILLUSTRATE INTENT. IT IS THE RESPONSIBILITY OF THE SUPPLIER TO ENSURE ALL CABINET DOORS AND DRAWERS OPEN TO THEIR FULL EXTENT WITHOUT INTERFERENCE SUCH AS HARDWARE.
  8. ALL FILLER PANELS AND FINISHED END PANELS TO MATCH WOOD CABINETS IN SPECIES AND FINISH.
  9. "C" DENOTES GMB CONTROL JOINT LOCATIONS.
  10. "OS" DENOTES CORNER GUARD LOCATIONS.
  11. ALL FIBER PANELS GRAPHICALLY INDICATE DIRECTION OF GRAIN EITHER HORIZONTALLY OR VERTICALLY. REFER TO SPECIFICATIONS FOR GRAIN DIRECTION NOT SHOWN.

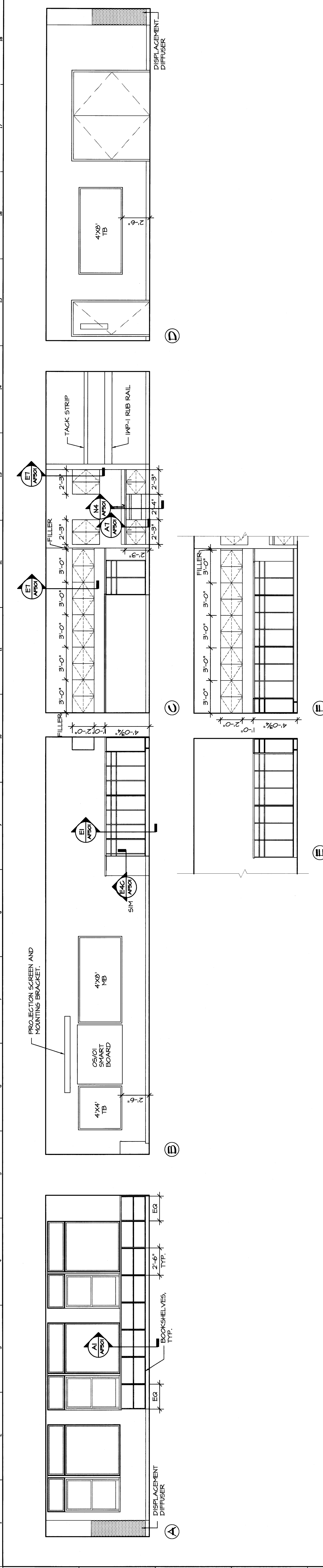

**M | K #138**  
AE01B

**J | CLASSROOM #140**  
AE01B, AE01C

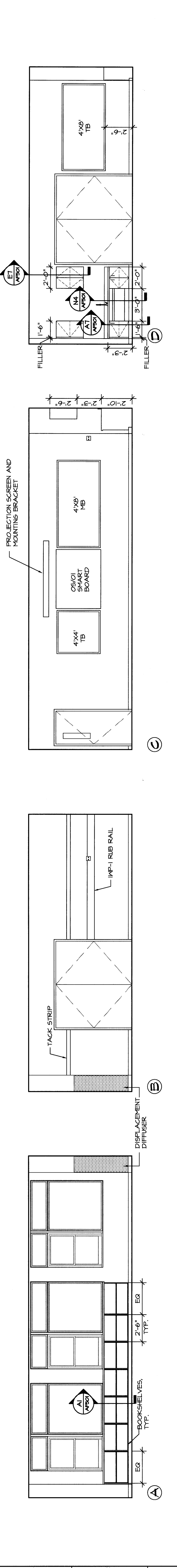

**E | CLASSROOM #141**  
AE01B, AE01C

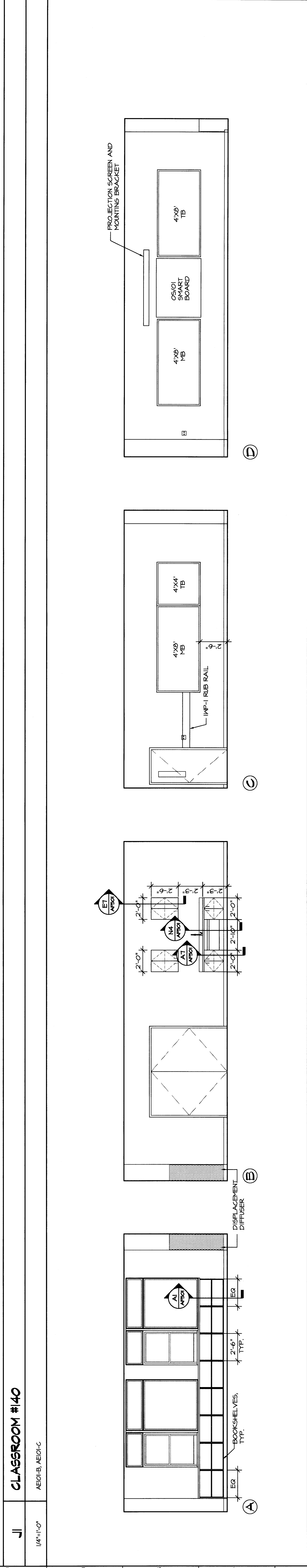

**A | RESOURCE #152**  
AE01-C

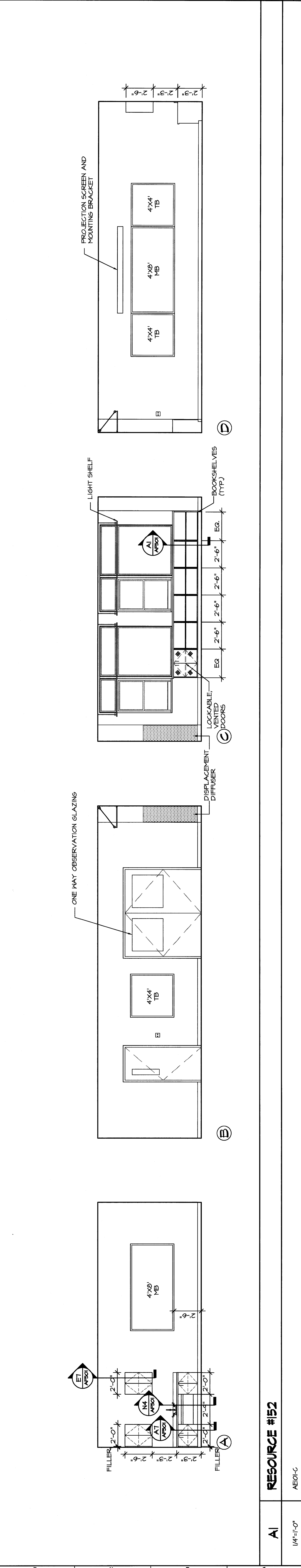

REV.	DESCRIPTION	DATE
0		00:00:00

**PERMIT APPLICATION**  
**SUBMISSION 3-18-09**  
CURRENT ISSUE STATUS:

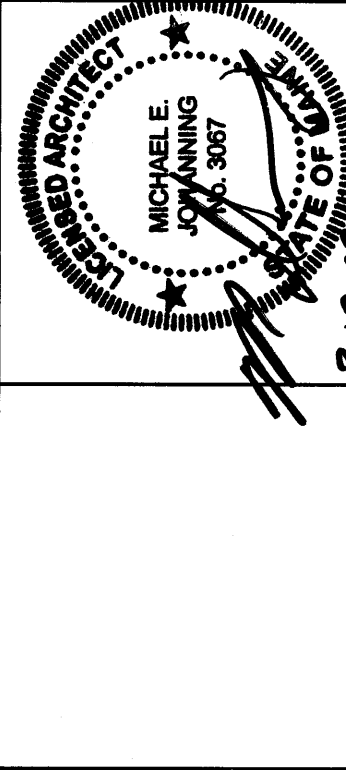

**WBRC**  
ARCHITECTS - ENGINEERS  
MANUEL MARRAS, P.E., AIA  
MICHAEL J. TILLMAN, P.E., AIA  
300 WASHINGTON ST., SUITE 200  
PORTLAND, ME 04101  
TEL: 603.761.1111  
FAX: 603.761.1112

**OCEAN AVENUE ELEMENTARY SCHOOL**  
INTERIOR ELEVATIONS  
PORTLAND, ME

SHEET TITLE: INTERIOR ELEVATIONS  
WBRC JOB FILE: 331610-AE212  
PROJECT No.: 331610 DRAWING SCALE: 1"=1'-0"  
SCALE: AS NOTED  
PROJECT MANAGER: MEJ  
DRAWN BY: JLS/PAD  
CHECKED BY: MEJ  
SHEET No.: **AE212**