

NI CLINIC #181 & TLT #181A
 1/4"=1'-0" AE01-B

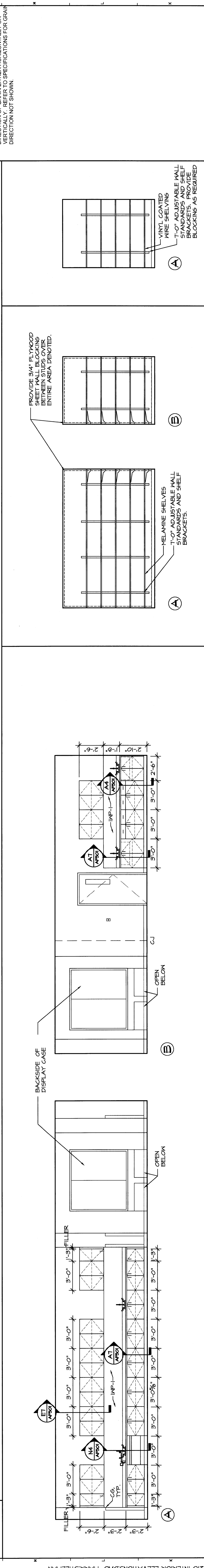

J12 ART STOR. #19B
 1/4"=1'-0" AE01-B

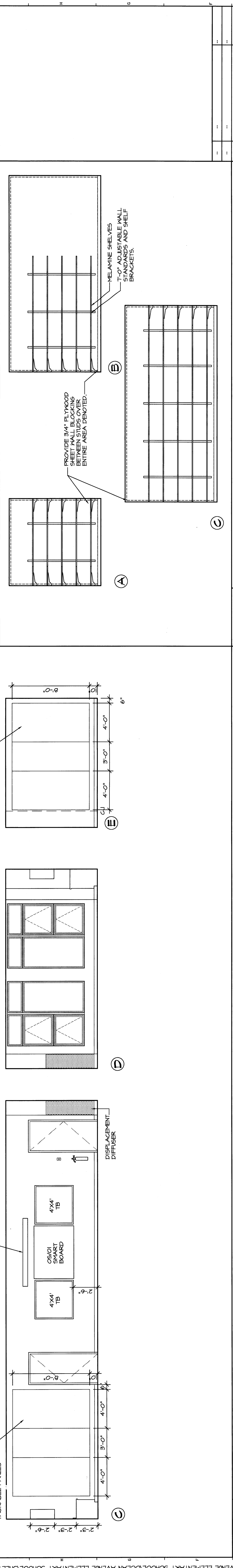

E12 BOOK RM #187
 1/4"=1'-0" AE01-B

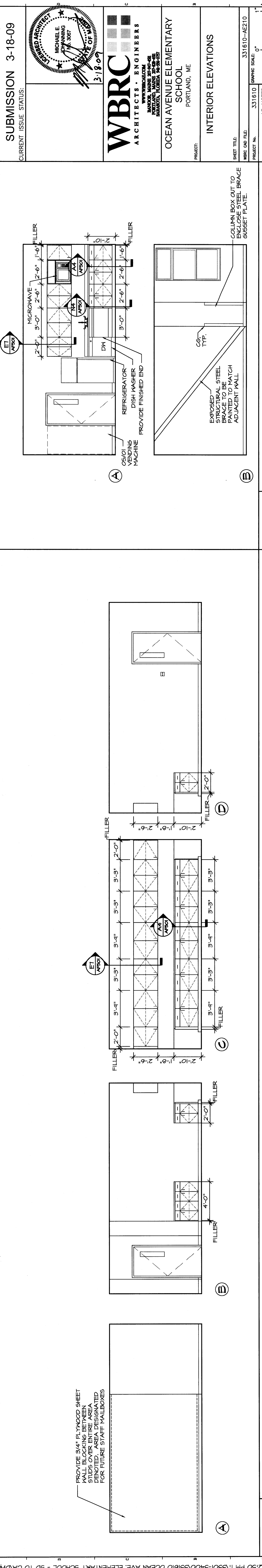

E1 FACILITY WORK ROOM #121
 1/4"=1'-0" AE01-B

A14 FACILITY LOUNGE #121A
 1/4"=1'-0" AE01-B

GENERAL INTERIOR ELEVATIONS NOTES:

- REFER TO ARCHITECTURAL ABBREVIATIONS ON SHEET 1/002 FOR ALL ABBREVIATIONS
- REFER TO K1/AE208 FOR TYPICAL TOILET ACCESSORY LEGEND AND MOUNTING HEIGHT INFORMATION
- G.C. SHALL PROVIDE AND INSTALL BLOCKING BRACKETS FOR THE PROPER INSTALLATION OF ALL CASEWORK (BOTH CONTRACTOR AND OWNER PROVIDED). PROVIDE BLOCKING BRACKETS FOR ALL UNITS AND MISCELLANEOUS EQUIPMENT WHETHER SUCH SUPPORTS ARE SHOWN OR NOT. G.C. TO VERIFY ALL SUPPORTS WITH THE OWNER.
- REFER TO A601 FOR ALL DOOR TYPES, STYLE AND FRAME STYLES.
- ALL EQUIPMENT, CASEWORK, ETC TO BE CSCI, UN.C.
- REFER TO DIVISION 6 SPECIFICATION FOR DETAILED INFORMATION ON MILLWORK RELATED TO MILLWORK CABINETS
- CASING SHALL BE INSTALLED TO ILLUSTRATE INTENT. IT IS THE RESPONSIBILITY OF THE SUPPLIER TO ENSURE ALL CABINET DOORS AND DRAWERS OPEN TO THEIR FULL EXTENT WITHOUT INTERFERENCE SUCH AS HANDWARE.
- ALL FILLER PANELS AND FINISHED END PANELS TO MATCH WOOD CABINET IS IN SPECIES AND FINISH.
- "CJ" DENOTES GMB CONTROL JOINT LOCATIONS
- "CJ" DENOTES CORNER GUARD LOCATIONS
- CASING SHALL BE INSTALLED TO ILLUSTRATE INTENT. IT IS THE RESPONSIBILITY OF THE SUPPLIER TO ENSURE ALL CABINET DOORS AND DRAWERS OPEN TO THEIR FULL EXTENT WITHOUT INTERFERENCE SUCH AS HANDWARE.

REV.	DESCRIPTION	DATE
0		00.00.00

PERMIT APPLICATION
 SUBMISSION 3-18-09

CURRENT ISSUE STATUS:

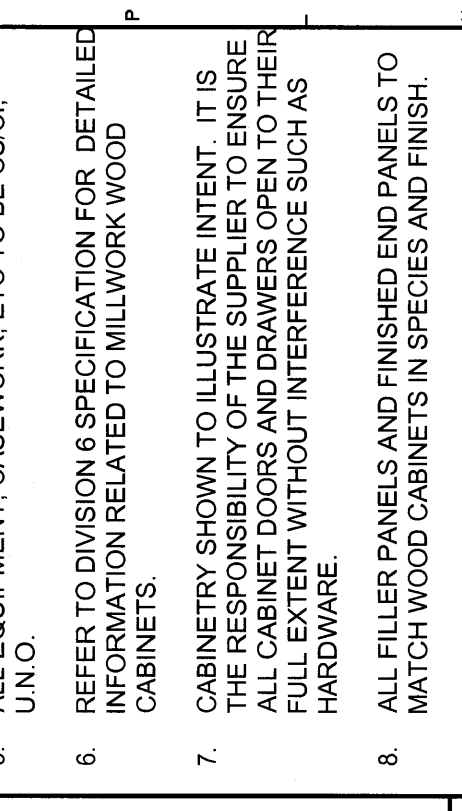

SHEET TITLE:	331610-AE210
PROJECT NO.:	331610
SCALE:	AS NOTED
PROJECT MANAGER:	MEJ
DRAWN BY:	JLB/RAO
CHECKED BY:	MEJ
DATE:	3-18-09