

GENERAL INTERIOR ELEVATIONS NOTES

1. REFER TO ARCHITECTURAL ABBREVIATIONS ON SHEET G1002 FOR ALL ABBREVIATIONS
2. REFER TO K1/AE208 FOR TYPICAL TOILET ACCESSORY, LEGEND AND MOUNTING HEIGHT INFORMATION
3. G.C. SHALL PROVIDE AND INSTALL BLOCKING AND BRACKETS FOR THE LOCATIONS AND SUPPORTING CASEWORK (BOTH CONTRACTOR AND OWNER SUPPLIED) TOILET ACCESSORIES, VISUAL DISPLAY SUPPLIES, AND OTHER CASEWORK. ALL SUCH SUPPORTS ARE SHOWN OR NOT, G.C. TO COORDINATE BLOCKING REQUIREMENTS OF OWNER SUPPLIED ITEMS WITH THE OWNER.
4. REFER TO AE801 FOR ALL DOOR TYPES, STYLE AND FRAME STYLES.
5. ALL EQUIPMENT, CASEWORK, ETC TO BE C.S./C.I. UNO.
6. REFER TO DIVISION 6 SPECIFICATION FOR DETAILED INFORMATION RELATED TO MILLWORK WOOD CABINETS.
7. CABINETRY SHOWN TO ILLUSTRATE INTENT. IT IS THE OWNER'S RESPONSIBILITY TO PROVIDE ALL FULL CABINET DOORS AND DRAWERS OPEN TO THESE HARDWARE.
8. ALL FILLER PANELS AND FINISHED END PANELS TO MATCH WOOD CABINETS IN SPECIES AND FINISH.
9. "CJ" DENOTES OMB CONTROL JOINT LOCATIONS.
10. "CG" DENOTES CORNER GUARD LOCATIONS.
11. AGFERBER PANELS GRAPHICALLY INDICATE VERTICALLY. REFER TO SPECIFICATIONS FOR GRAIN DIRECTION NOT SHOWN.

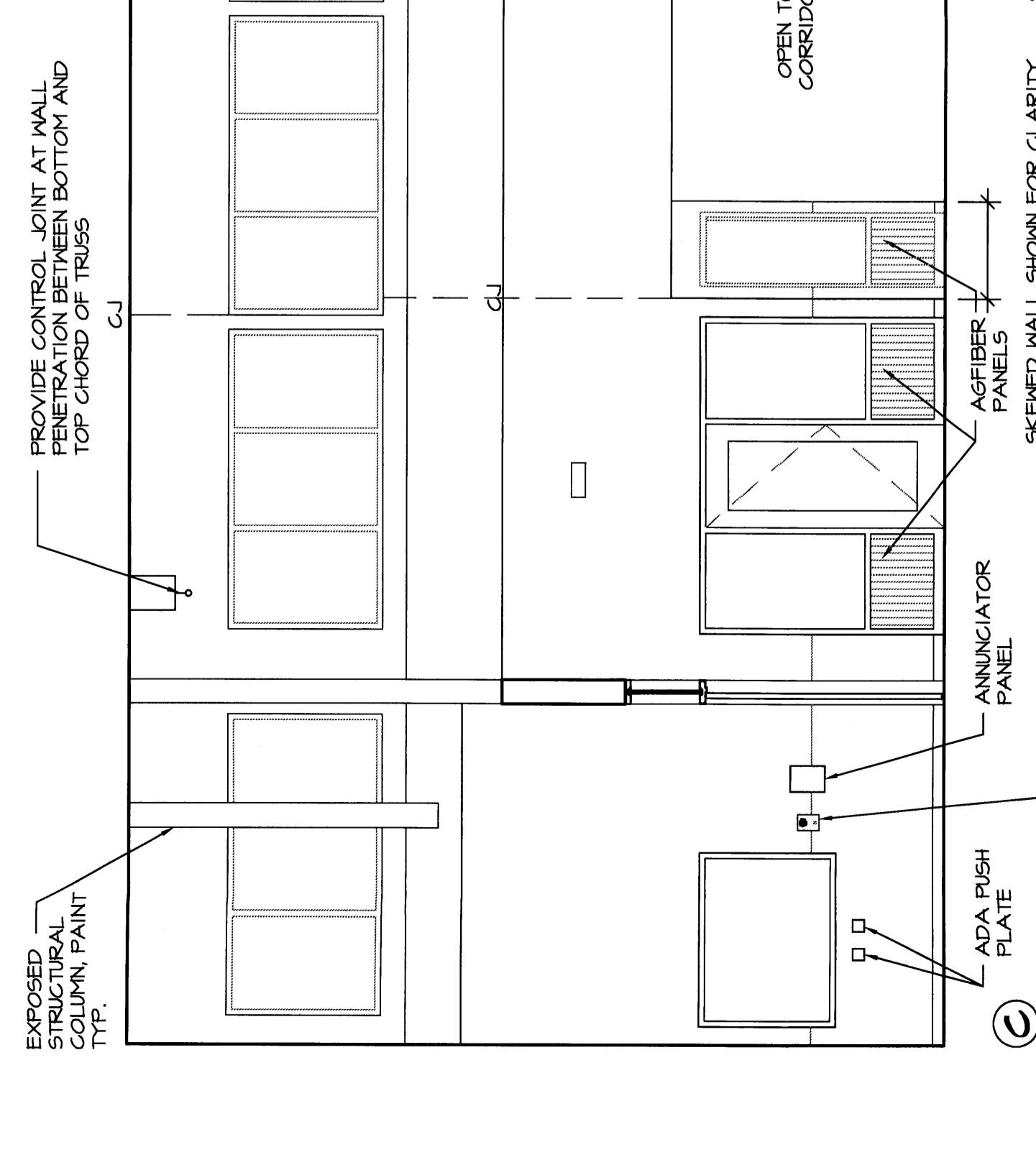
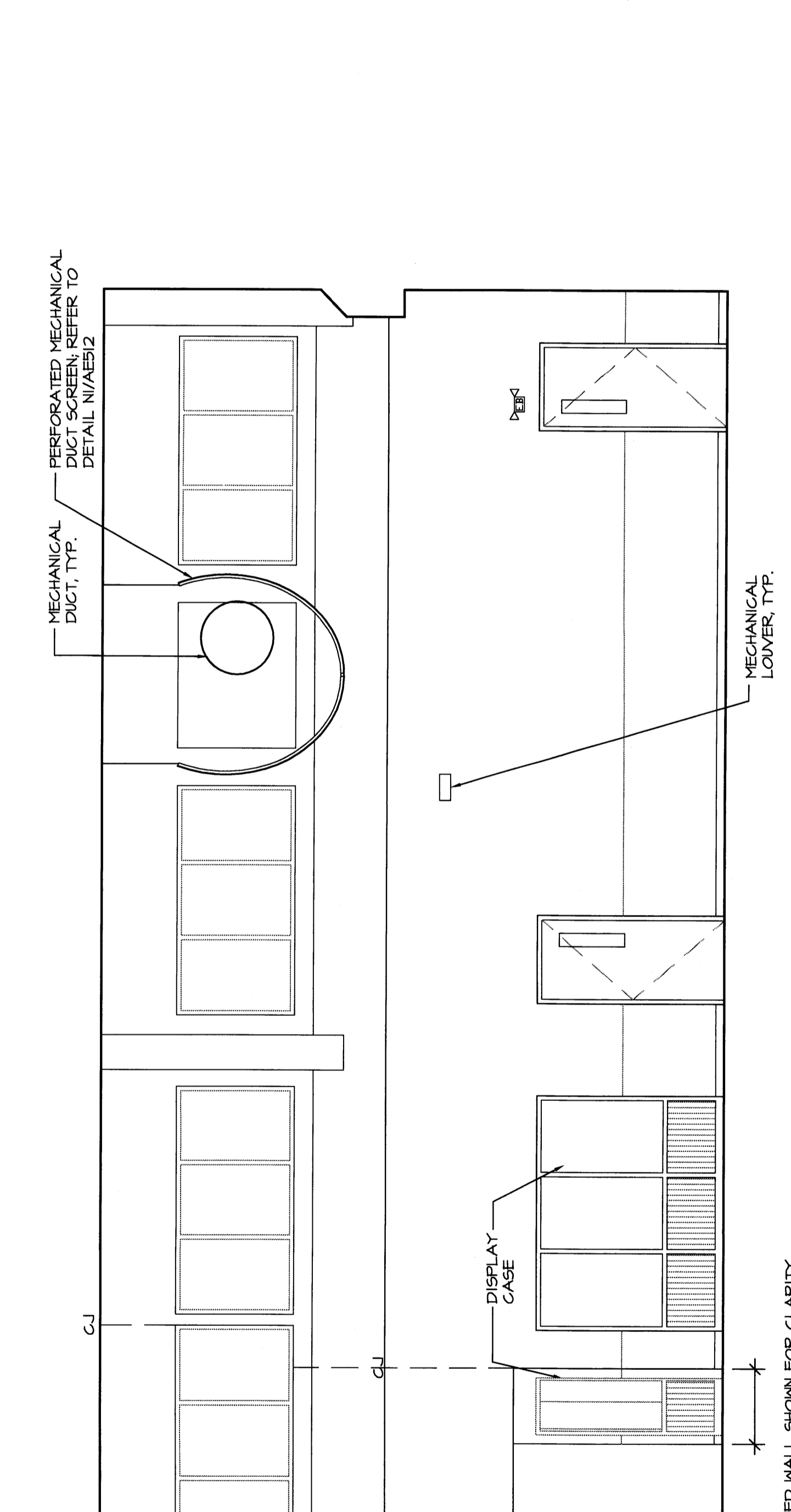
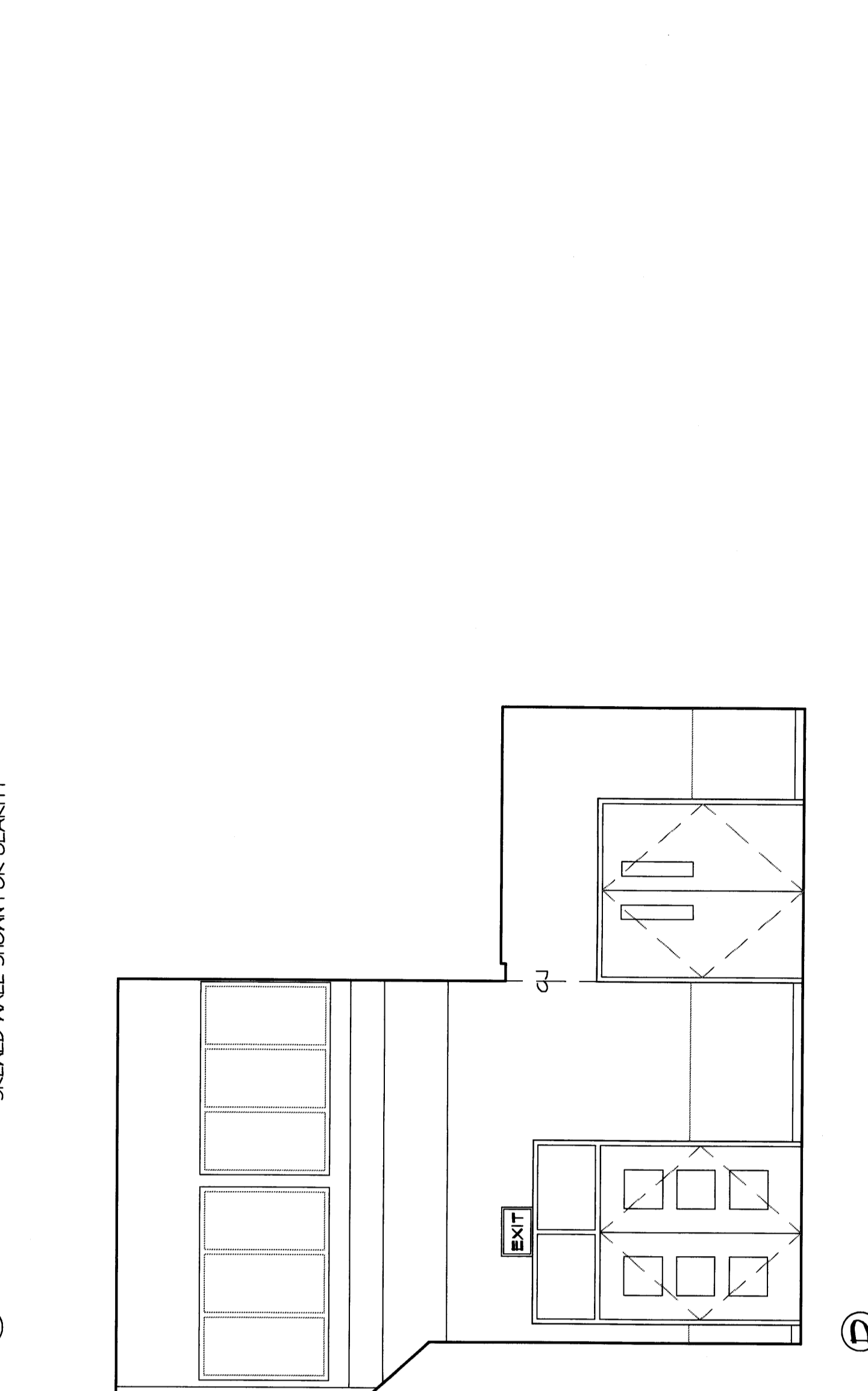
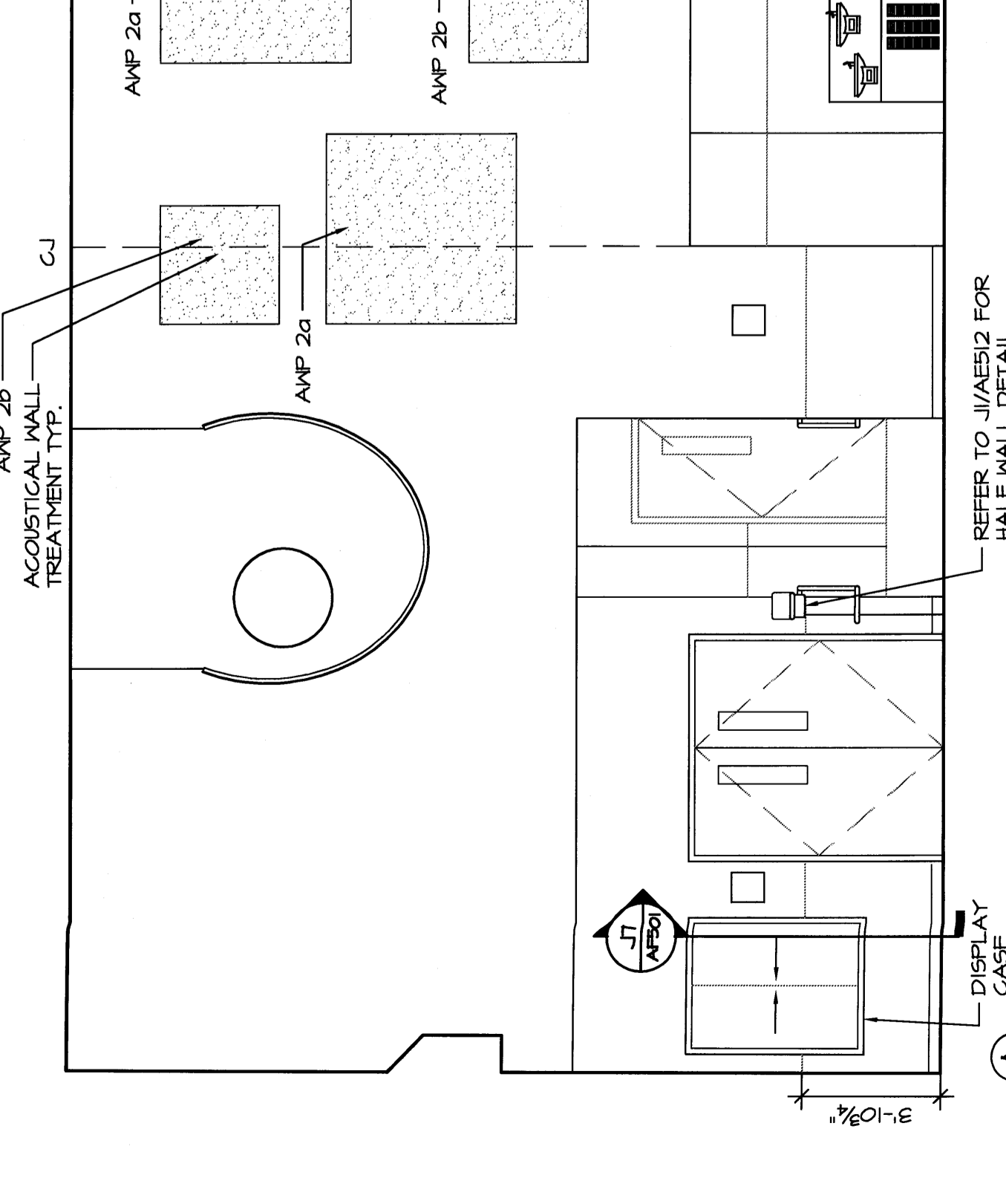
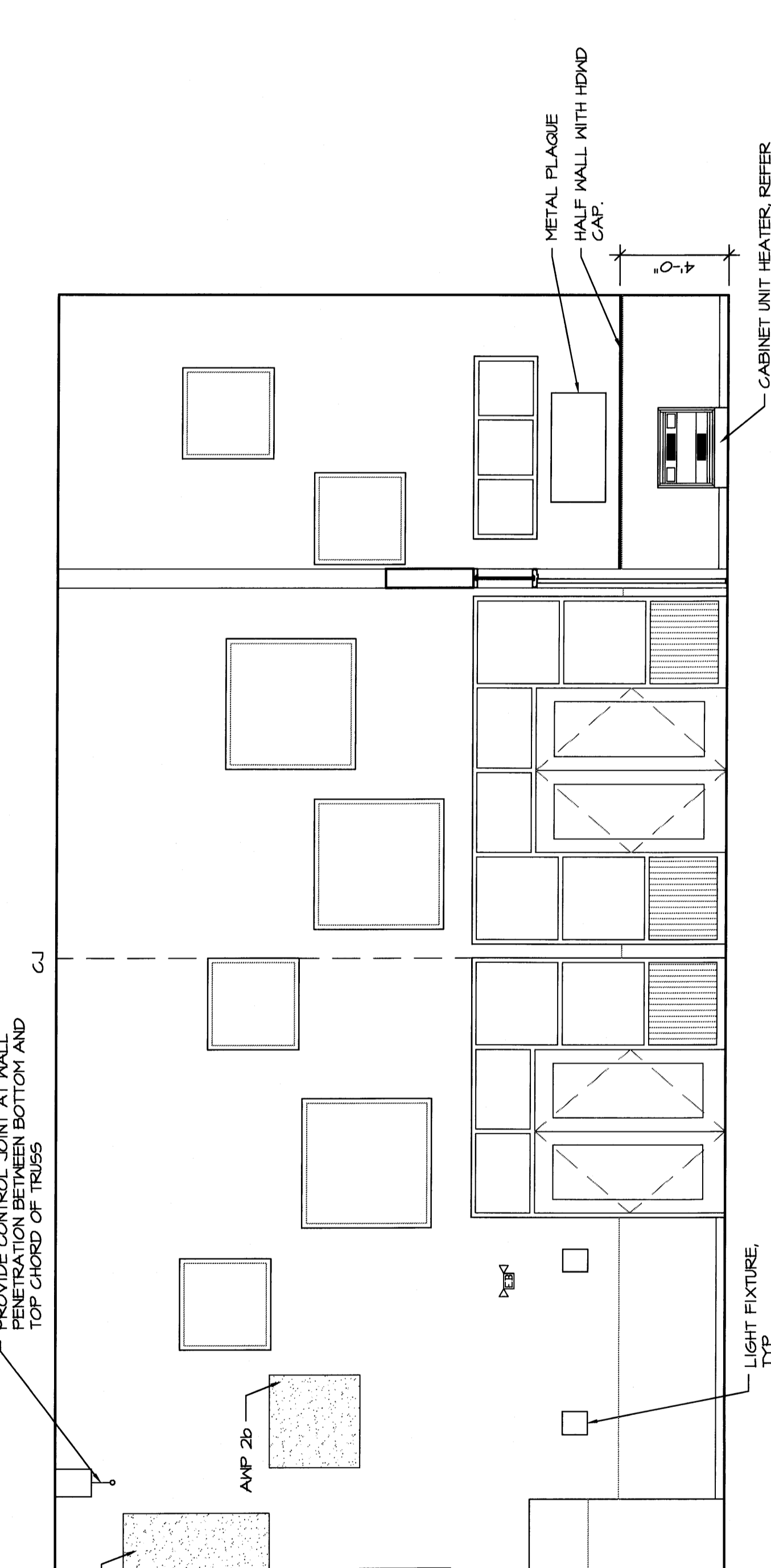

**PERMIT APPLICATION
SUBMISSION 3-18-09**

CURRENT ISSUE STATUS: _____
 REV. 0 100.00.00 DATE _____

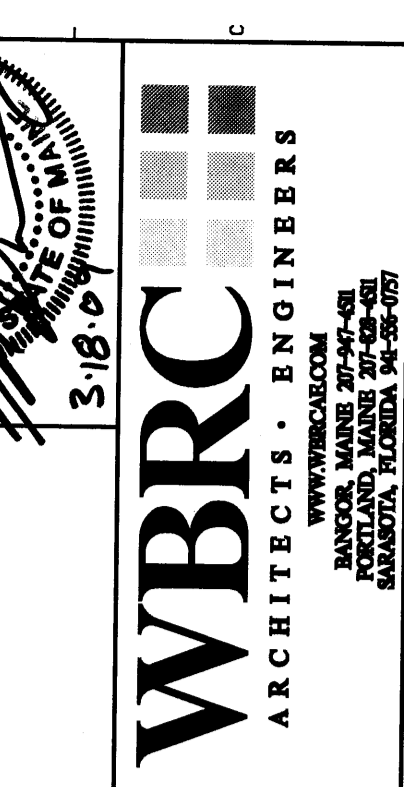

WBRC ARCHITECTS - ENGINEERS
 100 WEST MAIN ST., SUITE 200
 PORTLAND, ME 04101
OCEAN AVENUE ELEMENTARY SCHOOL
 PORTLAND, ME

SHEET TITLE	INTERIOR ELEVATIONS	
WBRC JOB FILE	331610-AE209	
PROJECT No.	331610	DRAWING SCALE: 1"=1'-0"
SCALE	AS NOTED	AS NOTED
PROJECT MANAGER	MEJ	SHEET No.
DRAWN BY	JUY/RAD	DATE
CHECKED BY	MEJ	PROJECT No.
		AE209

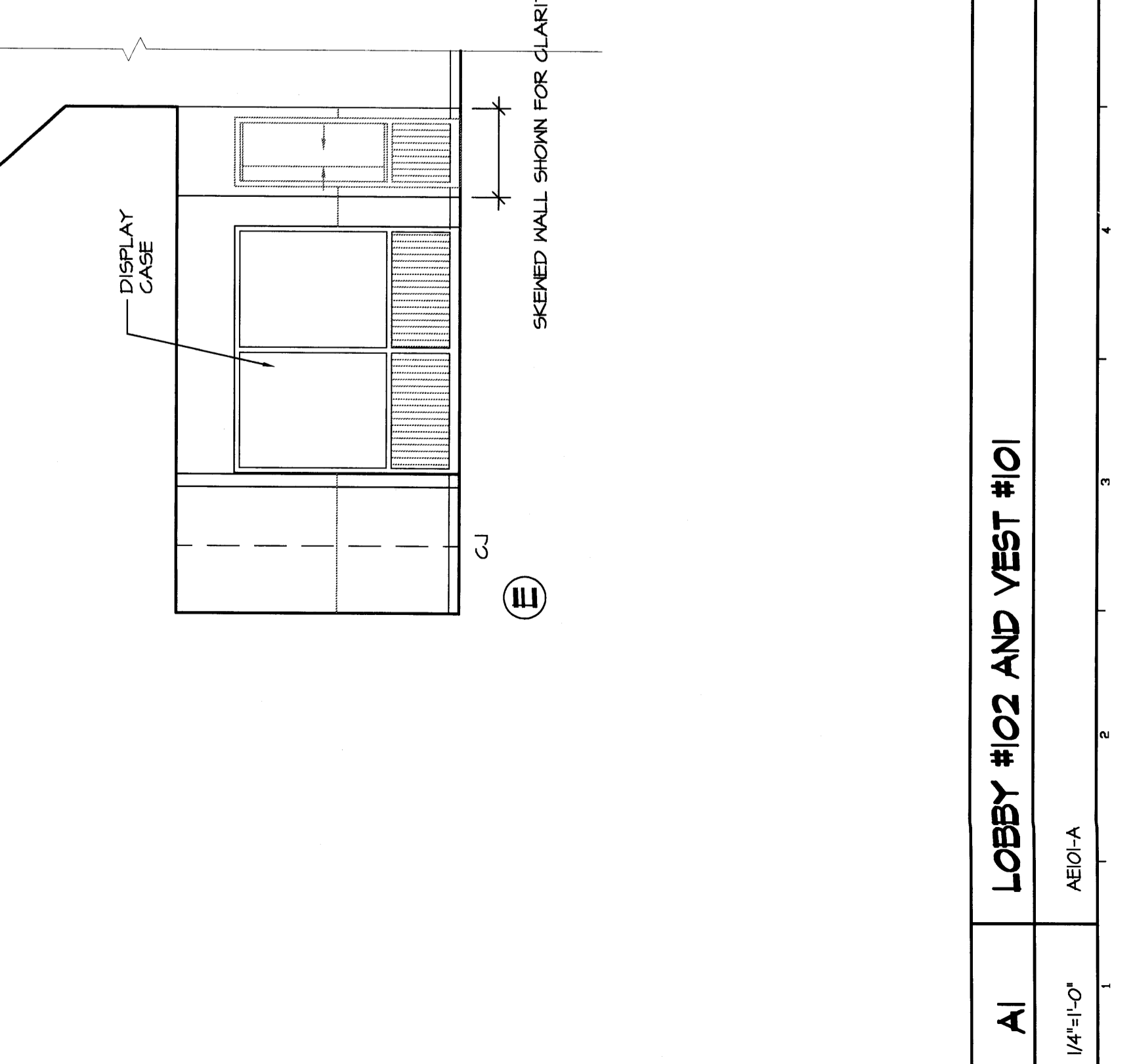
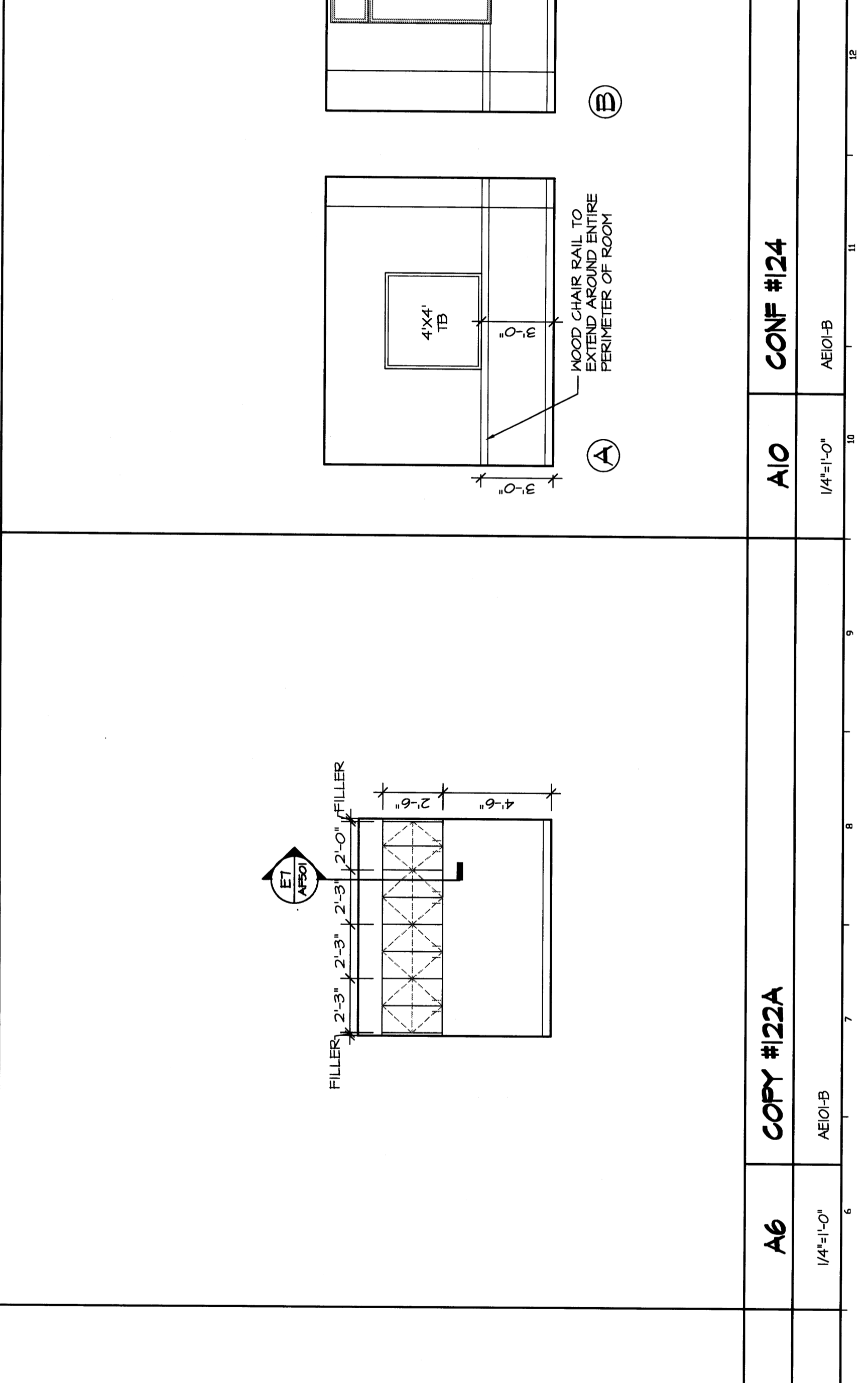
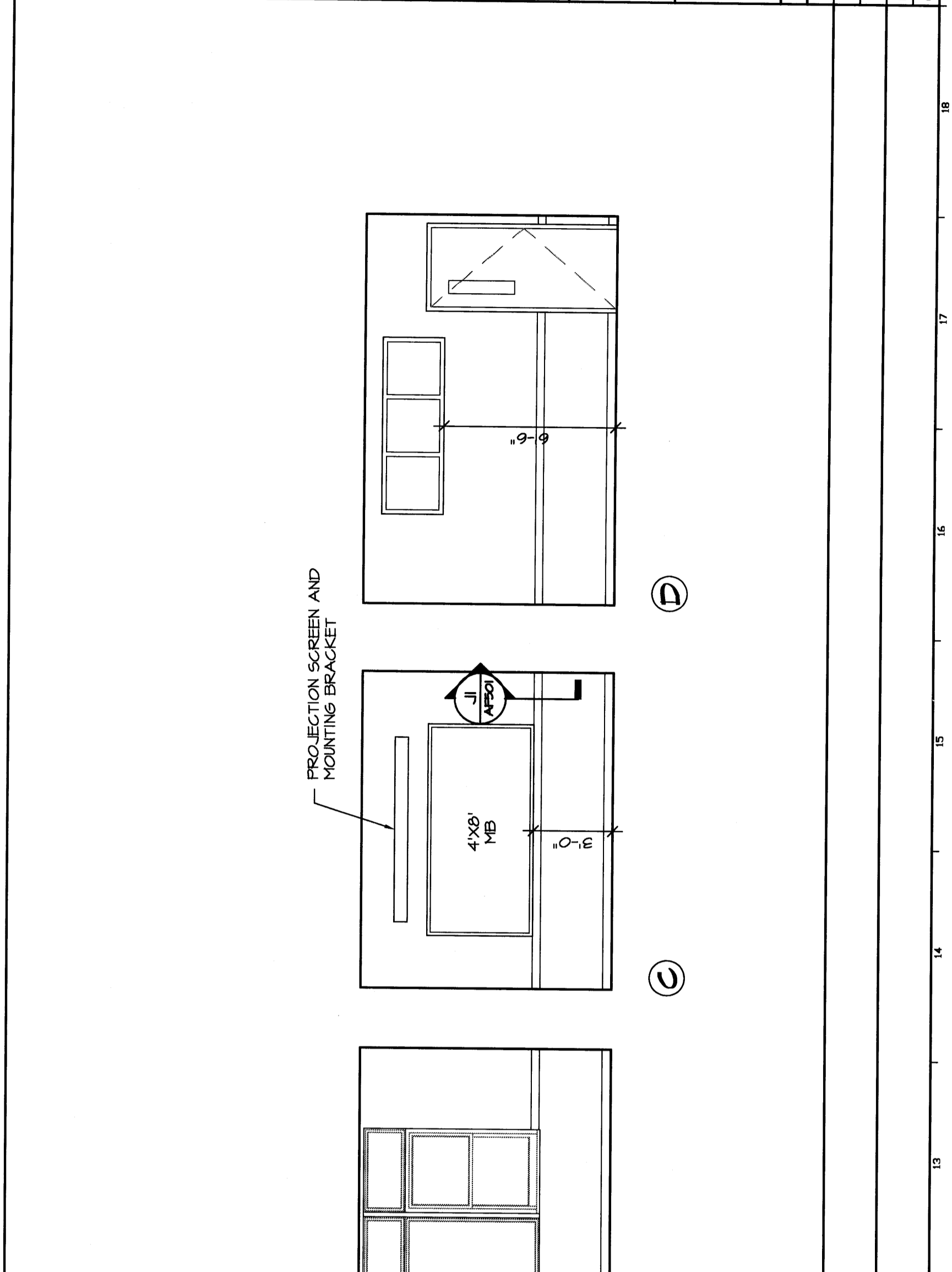

A1	LOBBY #102 AND VEST #101	AE01-A	1/4"=1'-0"	AE01-B	A6	COPY #122A	AE01-B	1/4"=1'-0"	AE01-B	A10	CONF #124	AE01-B
-----------	--------------------------	--------	------------	--------	-----------	------------	--------	------------	--------	------------	-----------	--------