

**GENERAL INTERIOR ELEVATIONS NOTES:**

1. REFER TO ARCHITECTURAL ABBREVIATIONS ON SHEET 0102 FOR ALL ABBREVIATIONS
2. REFER TO K1/AE203 FOR TYPICAL TOILET ABBREVIATIONS, LEGEND AND MOUNTING HEIGHT INFORMATION.
3. C.C. SHALL PROVIDE AND INSTALL BLOCKING BRACKETS FOR THE PROPER INSTALLATION OF ALL CASEWORK (BOTH CONTRACTOR AND OWNER SUPPLIED) AND ALL MOUNTING UNITS AND MISCELLANEOUS EQUIPMENT WHETHER SUCH SUPPORTS ARE SHOWN OR NOT. G.C. TO CAPTURE ALL COMMENTS OF OWNER SUPPLIED ITEMS WITH THE OWNER.
4. REFER TO A801 FOR ALL DOOR TYPES, STYLE AND FRAME STYLES.
5. ALL EQUIPMENT, CASEWORK, ETC TO BE CSCI, U.N.O.
6. REFER TO DIVISION 6 SPECIFICATION FOR DETAILED CASEWORK SPECIFICATIONS RELATED TO MILLWORK, WOOD CASEWORK.
7. CABINETS, SHOWN TO ILLUSTRATE INTENT, IT IS THE RESPONSIBILITY OF THE SUPPLIER TO ENSURE ALL CABINET DOORS AND DRAWERS OPEN TO THEIR FULL EXTENT WITHOUT INTERFERENCE SUCH AS HARDWARE.
8. ALL FILLER PANELS AND FINISHED END PANELS TO MATCH WOOD CASEWORK IN SPECIES AND FINISH.
9. 'CJ' DENOTES CORNER GUARD LOCATIONS.
10. '03' DENOTES CORNER GUARD LOCATIONS.
11. CASEWORK PANELS GRAPHICALLY INDICATE DIRECTION OF GRAIN EITHER HORIZONTALLY OR VERTICALLY. REFER TO SPECIFICATIONS FOR GRAIN DIRECTION NOT SHOWN.

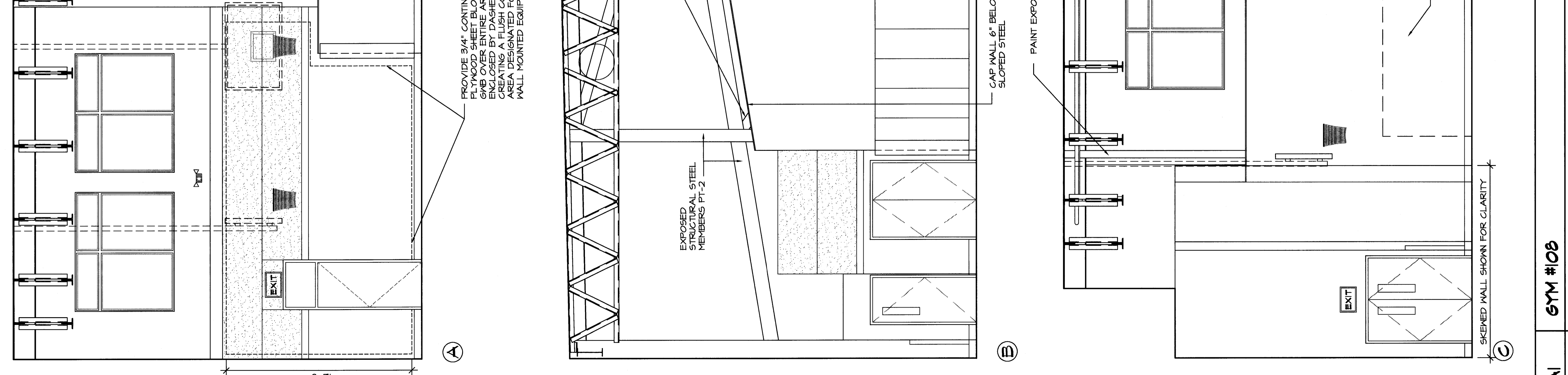
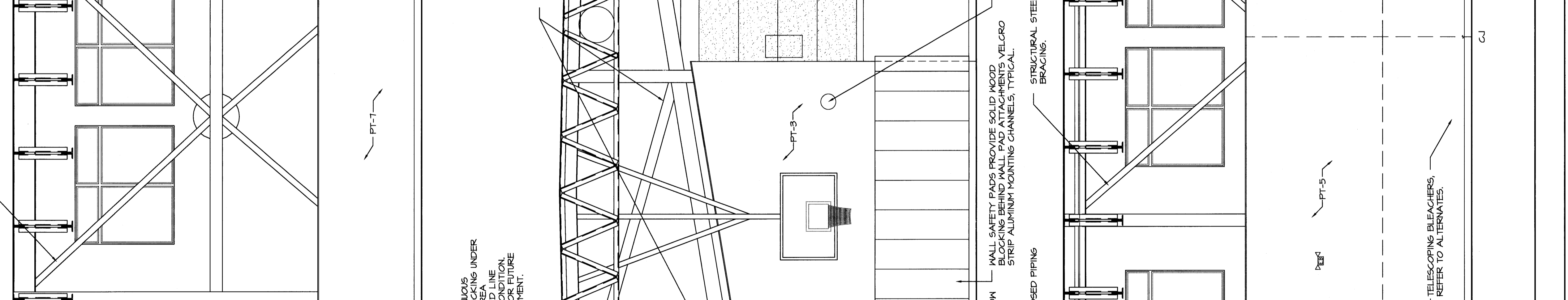
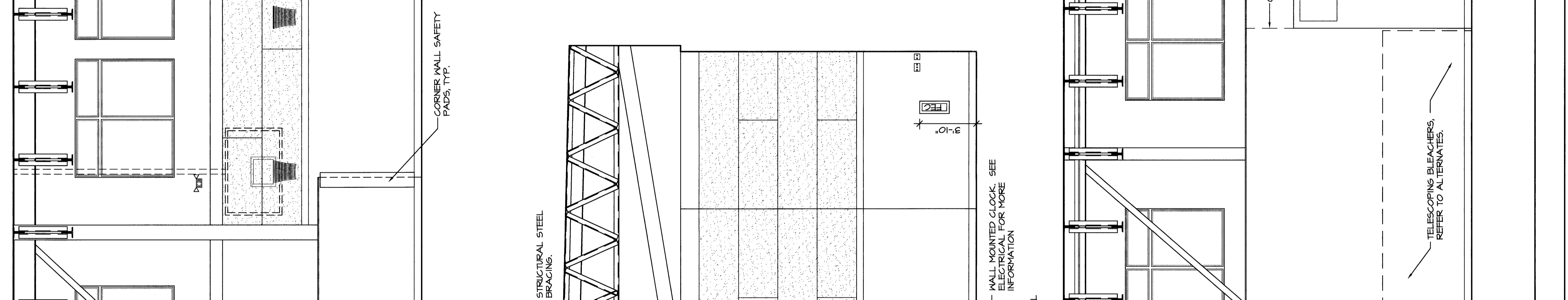
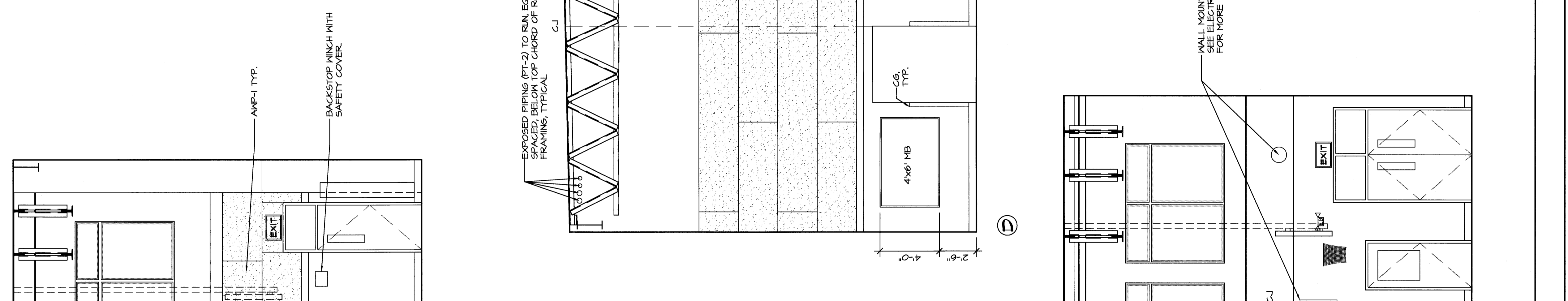
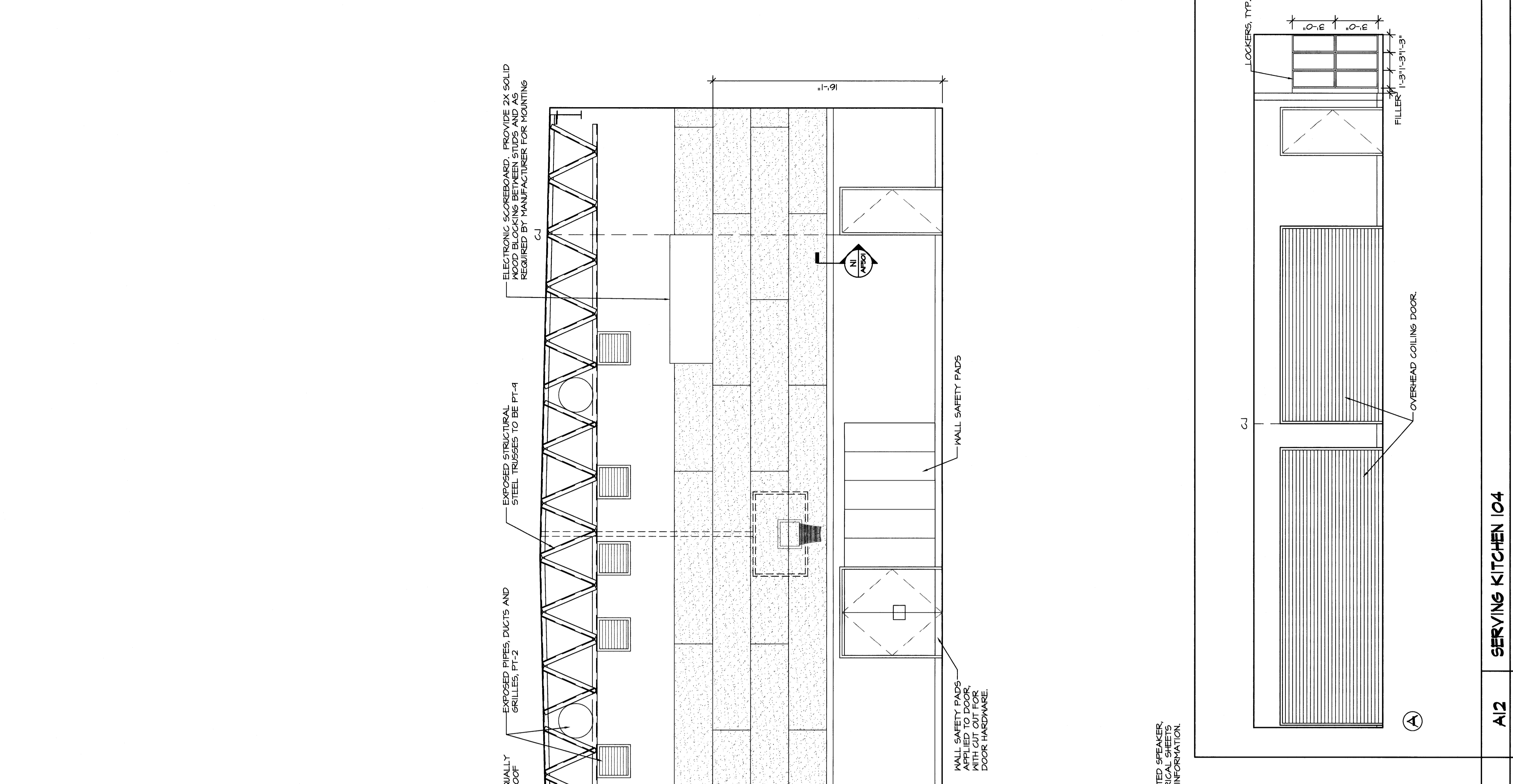

|          |      |             |          |
|----------|------|-------------|----------|
| REVISION | REV. | DESCRIPTION | DATE     |
| 0        | 0    | 00.00.00    | 00.00.00 |

**PERMIT APPLICATION SUBMISSION 3-18-09**

CURRENT ISSUE STATUS:

**WBR ARCHITECTS - ENGINEERS**  
 1200 SW 12TH AVENUE, SUITE 400  
 PORTLAND, OREGON 97204

**OCEAN AVENUE ELEMENTARY SCHOOL**  
 PORTLAND, ME

|                            |              |                          |
|----------------------------|--------------|--------------------------|
| <b>INTERIOR ELEVATIONS</b> |              |                          |
| SHEET TITLE:               | 33161D-AE207 |                          |
| PROJECT NO.:               | 33161D       | DWGING SCALE: 1/8"=1'-0" |
| SCALE:                     | AS NOTED     |                          |
| PROJECT MANAGER:           | MEJ          | SHEET NO. <b>AE207</b>   |
| DRAWN BY:                  | JLR/RAD      |                          |
| CHECKED BY:                | MEJ          |                          |

3/8/2009 2:49 PM I:\3901-3400\33161D OCEAN AVE. ELEMENTARY SCHOOL - 5D TO CAD\DWGS\OCEAN AVENUE ELEMENTARY SCHOOL\SHEETS\33161D-AE207 INTERIOR ELEVATIONS.DWG MR.SPILLMAN