



Douglas Sherwood <sherwd@portlandschools.org>

Ocean Ave Outdoor Classroom (Deck)

1 message

Michael Johanning (WBRC AE) <michael.johanning@wbrcae.com>
To: Doug Sherwood <sherwd@portlandschools.org>

Wed, Oct 25, 2017 at 11:23 AM

Doug,

Below and attached is the last detailing information that was shared with the School.

- Post should be PT 6X6
- Joists: PT 2X12 @ 16"oc - max span 12' with 3' cantilever Center Beam: (4) PT2X12 - max span 8' with 3' cantilever Edge Beam: (3) PT2X12 - max span 9' with 3' cantilever
- Any portion of joists in contact with grade would be wrapped in a self-adhering membrane similar to CCW 705 (40-mil-thick min).

Let me know if I can help move this along.

Mike

Michael E. Johanning, AIA
ARCHITECT, SENIOR FIRM ASSOCIATE
Maine Licensed Architect



207.828.4511 x103
30 Danforth Street
Suite 306
Portland, ME 04101

3 attachments

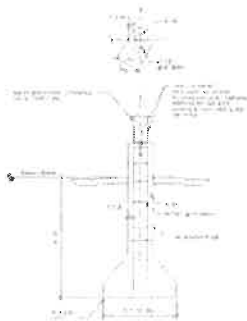

Ocean Ave Deck FND.PNG
16K