

EXISTING GAS MAIN (LOCATION NOT VERIFIED)

EXISTING 8" FIRE AND 6" DOMESTIC WATER SERVICES TO BE ABANDONED AT MAIN PER PWD STANDARDS  
EXISTING GAS SERVICE FROM CAST IRON MAIN TO BE ABANDONED

TAP EXISTING 8" MAIN AND INSTALL NEW 8" WATER MAIN TO SERVE SITE PER PWD STANDARDS

NEW 8" FIRE AND 6" DOMESTIC SERVICES TO BUILDING  
NEW GAS SERVICE TO BUILDING  
NEW GAS SERVICE TO SITE  
CAP END OF NEW GAS SERVICE PROVIDE SHUTOFF VALVE  
TERMINATE NEW MAIN WITH 8" GATE VALVE ONE FULL LENGTH OF LOCK JOINT PIPE MJ CAP AND 2" BLOWOFF

UNCOVER BURIED MANHOLE RAISE RIM TO NEW GRADE

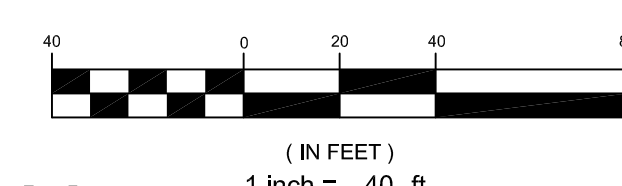

PRELIMINARY - NOT FOR CONSTRUCTION

1	06.24.15	ISSUED FOR SITE PLAN REVIEW
REV	DATE	DESCRIPTION
REVISIONS		

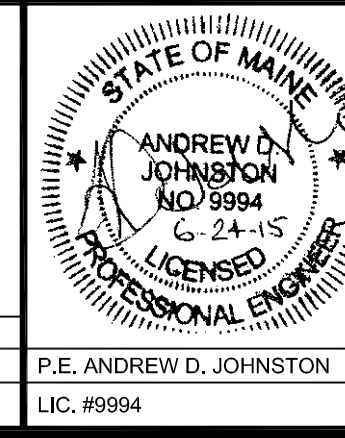

PROJECT	MOTHERHOUSE SENIOR HOUSING
SHEET TITLE	UTILITY PLAN
CLIENT	MOTHERHOUSE ASSOCIATES LP

<b>FST</b> FAY, SPOFFORD & THORNDIKE ENGINEERS - PLANNERS - SCIENTISTS 778 MAIN ST., SUITE 8, SOUTH PORTLAND, ME 04106	
DRAWN: DED	DATE: JUNE 2015
DESIGNED: ADJ	SCALE: 1" = 40'
CHECKED: ADJ	JOB NO. SP-M162
FILE NAME: SP-M162 UTILITY	
SHEET	C5.0