

N.I.C.

- GENERAL NOTES:**
1. PLASTER CEILINGS (ABOVE DROP CEILING) AT ALL ROOMS AND CORRIDORS U.N.O
  2. REMOVE ALL EXISTING LIGHT FIXTURES AND INTERCOM DEVICES IN NUNCELLS, TYP.
  3. REMOVE ALL EXISTING RADIATORS, U.N.O
  4. REMOVE ALL VCT, TYP.
  5. REMOVE ALL TERRAZZO, TYP.

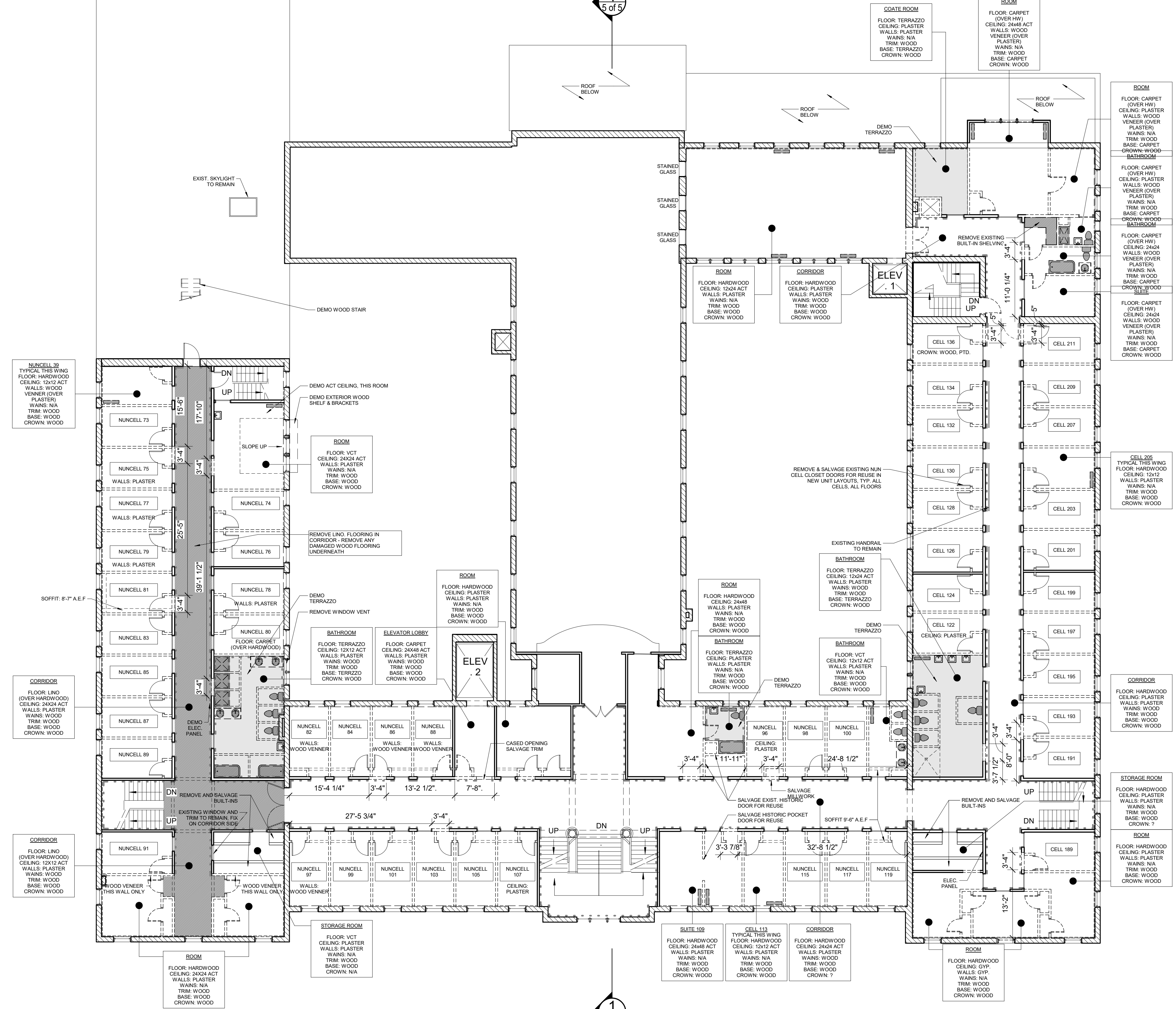

Prepared For:  
**MOTHERHOUSE LLC**

Consultant:  
**ARCHETYPE architects**  
48 Union Wharf Portland, Maine 04101  
(207) 772-6022 ARCHETYPE@ARCHETYPEPA.COM

Project:  
**MOTHERHOUSE SENIOR HOUSING**  
605 STEVENS AVENUE  
PORTLAND, MAINE 04103

Revisions:

Date:  
1 MAR 2017

Scale:  
3/32" = 1'-0"

**EXISTING FOURTH FLOOR PLAN & DEMO**

**A0.04**

**1 | EXISTING FOURTH FLOOR PLAN & DEMO**  
3/32" = 1'-0"

