

Prepared For:
MOTHERHOUSE LLC
Portland, ME 04103

Consulting Engineer:
MECHANICAL SYSTEMS ENGINEERS
ROYAL RIVER CENTER, UNIT 108
10 FOREST FALLS ROAD, PORTLAND, MAINE 04106
FACEBOOK: MECHANICAL SYSTEMS ENGINEERS
© COPYRIGHT 2016

Architect:
ARCHETYPE architects
48 Union Wharf Portland, Maine 04101
(207) 773-6022 ARCHETYPE@ARCHETYPEPA.COM

Project:
MOTHERHOUSE SENIOR HOUSING
PORTLAND, MAINE

Revisions:
Permit Set: 15 February 2016

Date:
15 FEB. 2016

Scale:
3/32" = 1'-0"

THIRD FLOOR MECHANICAL DUCTWORK

M8
MSE PROJECT 1530

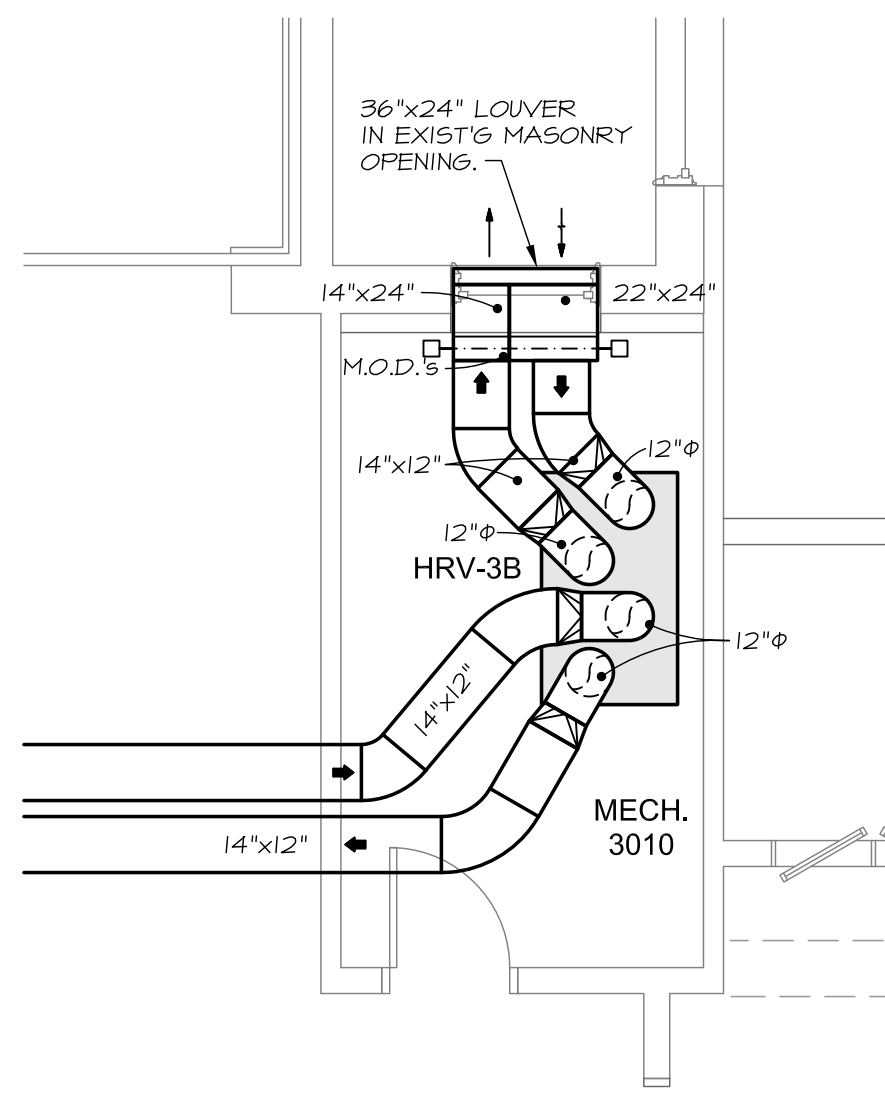

1 ENLARGED PLAN MECHANICAL 3010
SCALE: 1/4" = 1'-0"

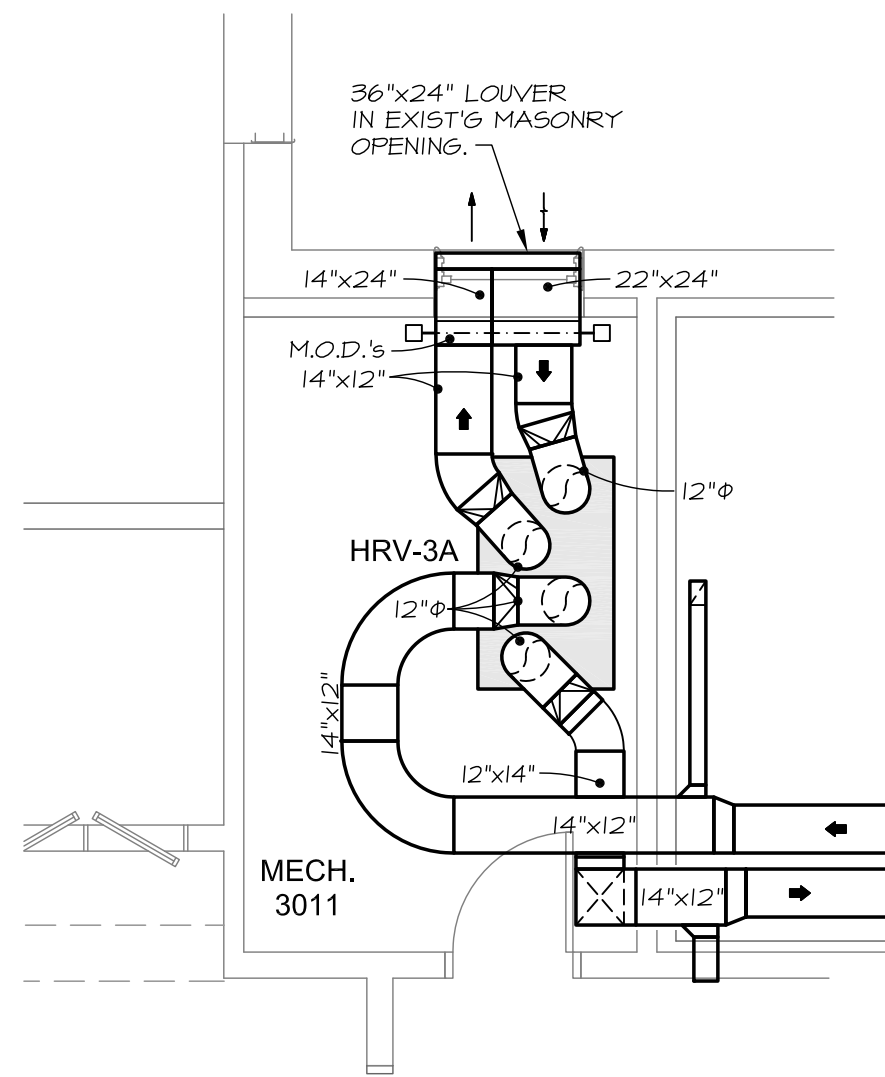

2 ENLARGED PLAN MECHANICAL 3011
SCALE: 1/4" = 1'-0"

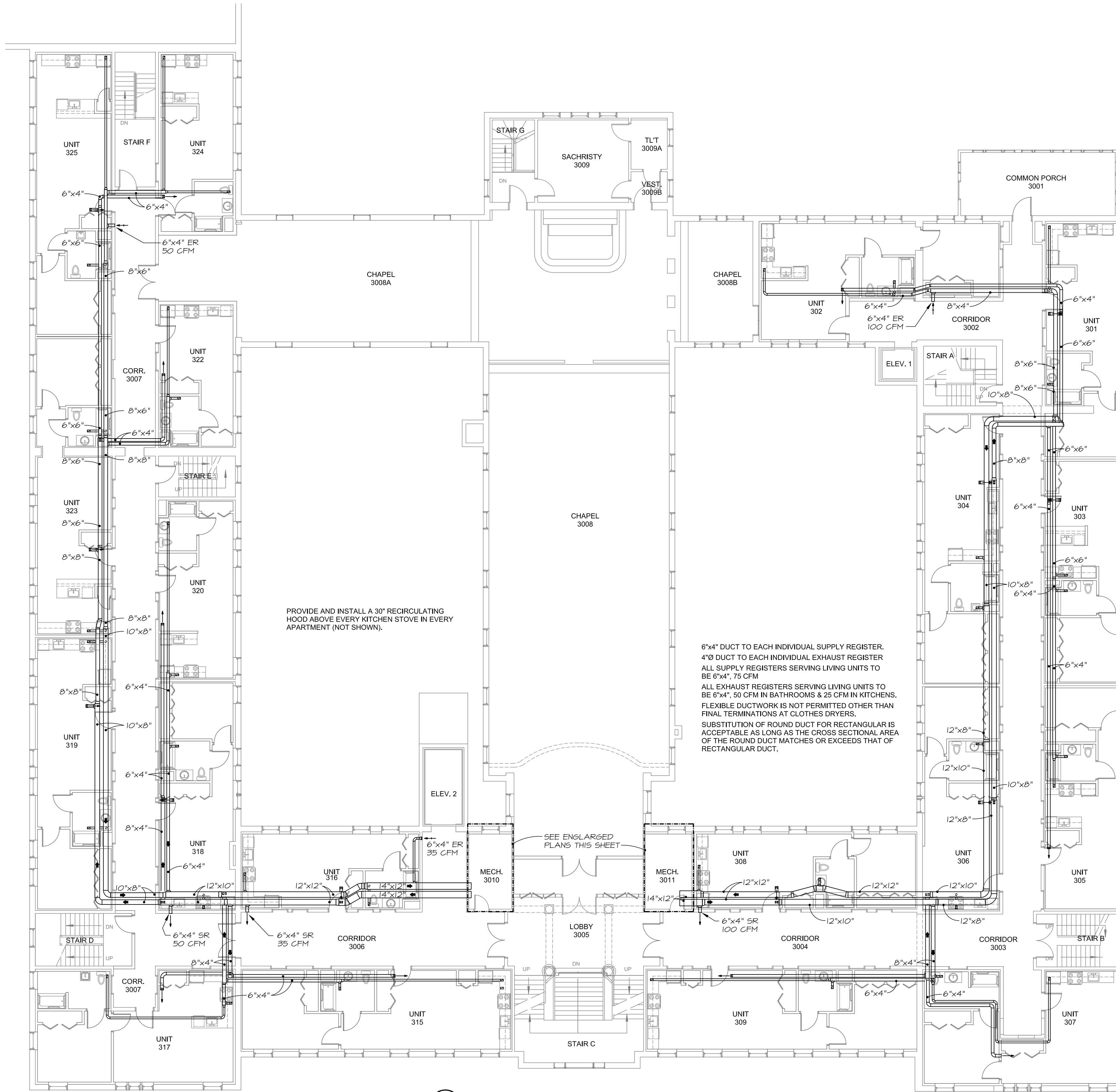

3 THIRD FLOOR DUCTWORK PLAN
SCALE: 3/32" = 1'-0"

PROVIDE AND INSTALL A 30" RECIRCULATING HOOD ABOVE EVERY KITCHEN STOVE IN EVERY APARTMENT (NOT SHOWN).

6"x4" DUCT TO EACH INDIVIDUAL SUPPLY REGISTER.
4"x8" DUCT TO EACH INDIVIDUAL EXHAUST REGISTER
ALL SUPPLY REGISTERS SERVING LIVING UNITS TO BE 6"x4", 75 CFM
ALL EXHAUST REGISTERS SERVING LIVING UNITS TO BE 6"x4", 50 CFM IN BATHROOMS & 25 CFM IN KITCHENS.
FLEXIBLE DUCTWORK IS NOT PERMITTED OTHER THAN FINAL TERMINATIONS AT CLOTHES DRYERS.
SUBSTITUTION OF ROUND DUCT FOR RECTANGULAR IS ACCEPTABLE AS LONG AS THE CROSS SECTIONAL AREA OF THE ROUND DUCT MATCHES OR EXCEEDS THAT OF RECTANGULAR DUCT.

SEE ENLARGED PLANS THIS SHEET

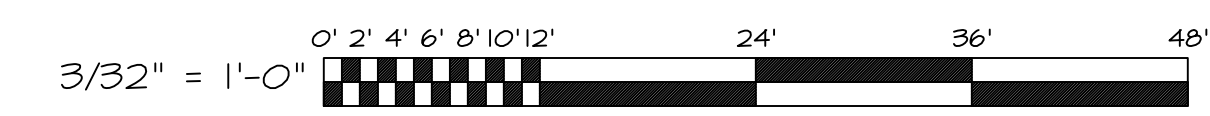

February 26, 2016 - 9:44 am
\\VBE\PS1\Projects\1530 Motherhouse SA\Drawings\1530_M8-M10.dwg