

Prepared For:  
**MOTHERHOUSE LLC**  
 Portland, ME 04103

Consulting Engineer:  
**MECHANICAL SYSTEMS ENGINEERS**  
 ROYAL RIVER CENTER, UNIT 108  
 10 FOREST FALLS RD., PORTLAND, MAINE 04106  
 FACEBOOK: MECHANICAL SYSTEMS ENGINEERS  
 © COPYRIGHT 2016

Architect:  
**ARCHETYPE architects**  
 48 Union Wharf Portland, Maine 04101  
 (207) 773-6022 ARCHETYPE@ARCHETYPEPA.COM

Project:  
**MOTHERHOUSE SENIOR HOUSING**  
 PORTLAND, MAINE

Revisions:  
 Permit Set: 1 March 2016

Date: 01 MARCH 2016  
 Scale: 3/8" = 1'-0"  
**SMITH WING BOILER ROOM PLAN & DETAILS**

**M21**  
 MSE PROJECT 1530

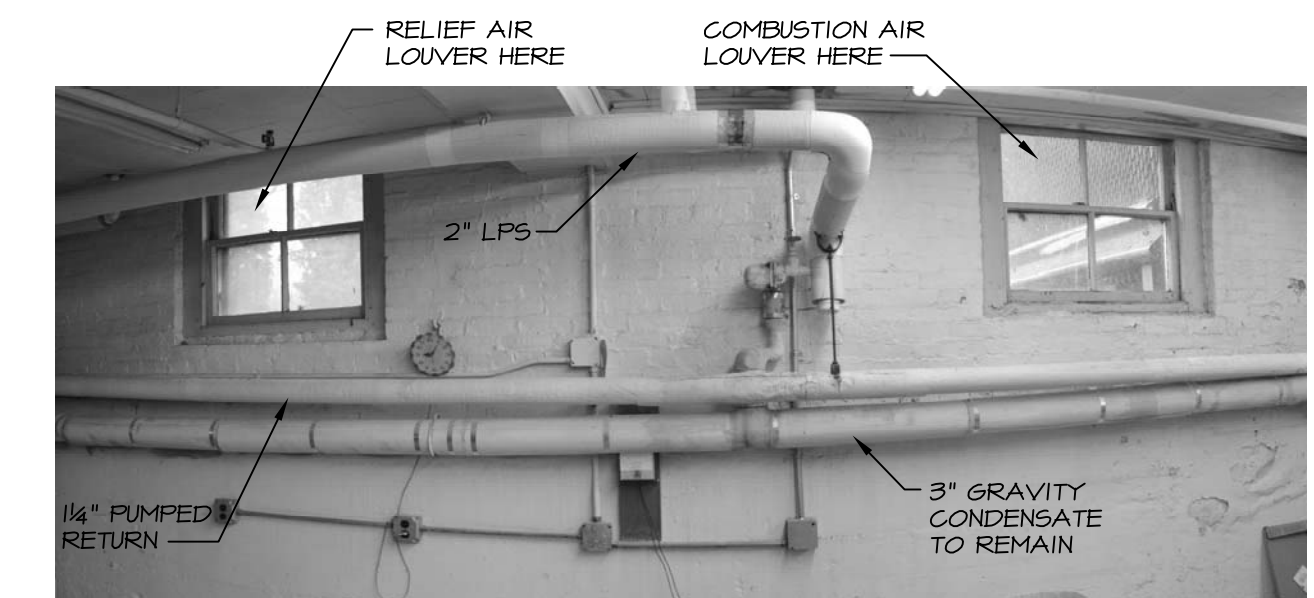
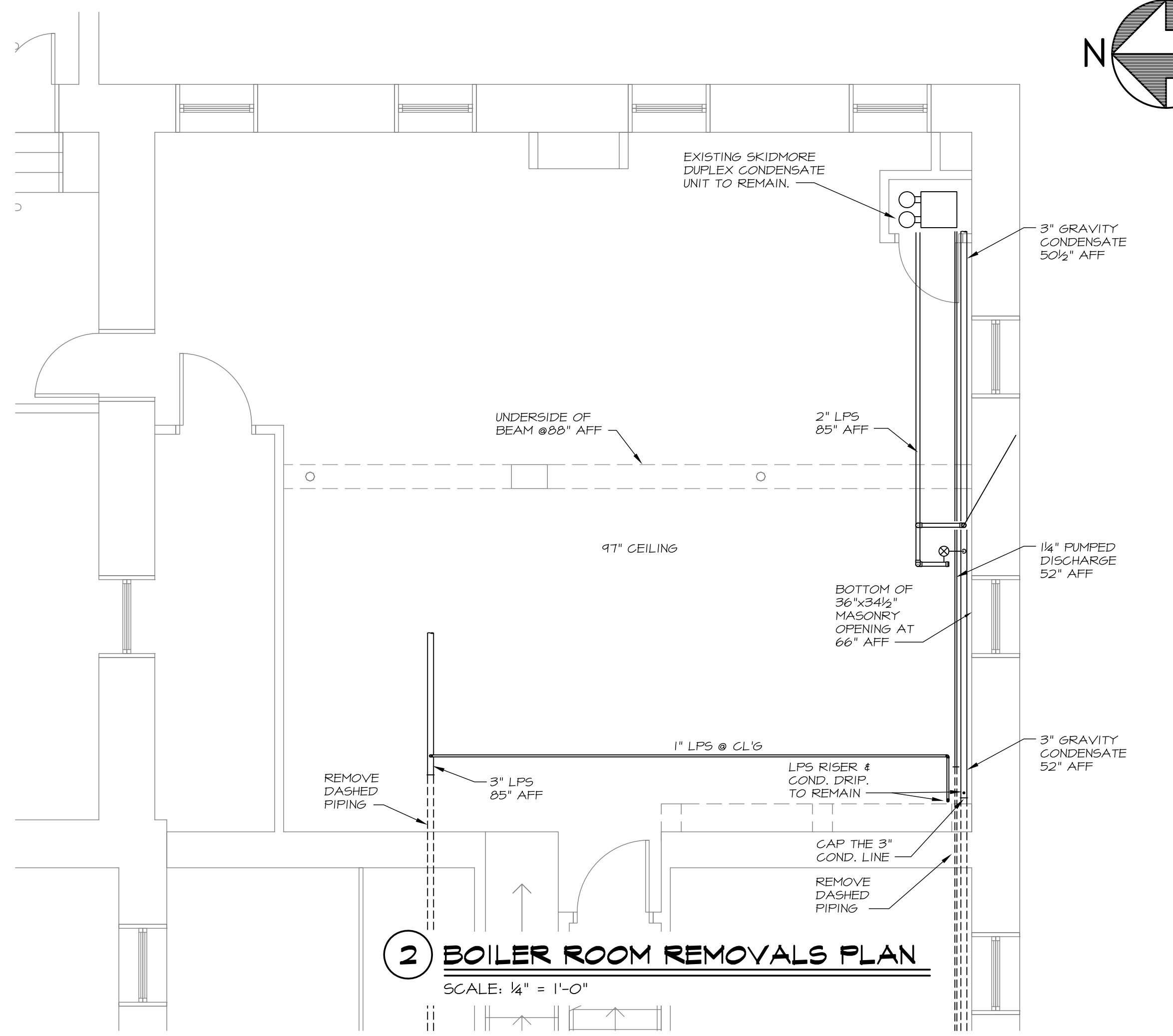
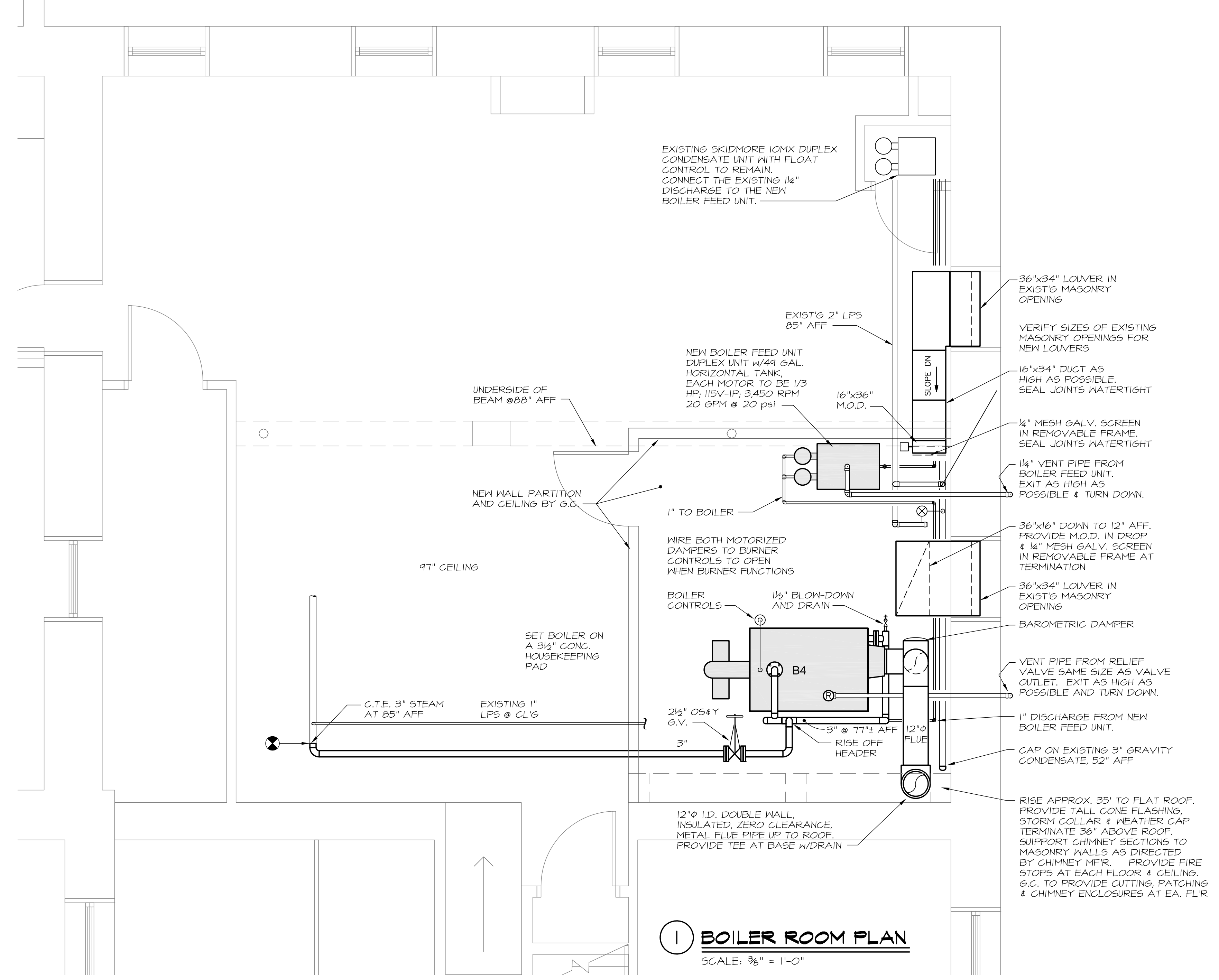

**3 INTERIOR VIEW ~ SOUTH WALL**  
 NO SCALE



**7 EXTERIOR VIEW ~ SOUTH**  
 NO SCALE

