

NOTE:  
 PROVIDE THE FOLLOWING  
 DISCONNECT SWITCHES FOR  
 THE OUTDOOR HVAC UNITS:  
 OU-1B WP/GFI 60/3  
 OU-2B WP/GFI 60/3  
 OU-3B WP/GFI 60/3  
 OU-4B WP/GFI 60/3  
 OU-5B WP/GFI 30/3

- OU-3B CKT  
 208V, 3PH, 53MCA
- OU-4B CKT  
 208V, 3PH, 45MCA
- OU-5B CKT  
 208V, 3PH, 25MCA
- OU-1B CKT  
 208V, 3PH, 42MCA
- OU-2B CKT  
 208V, 3PH, 53MCA

**1** | FOURTH FLOOR - POWER  
 1/4" = 1'-0"

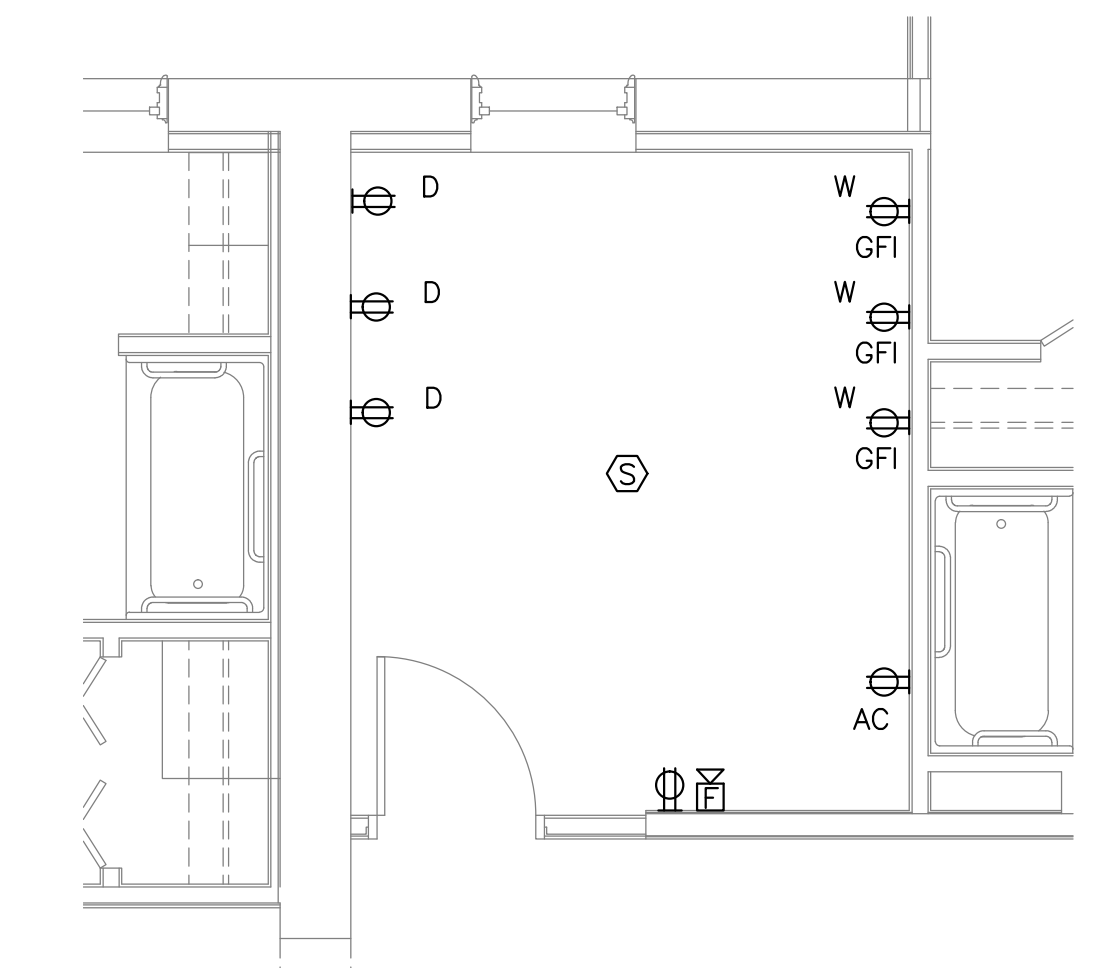

**4** | LAUNDRY 4001  
 1/4" = 1'-0"

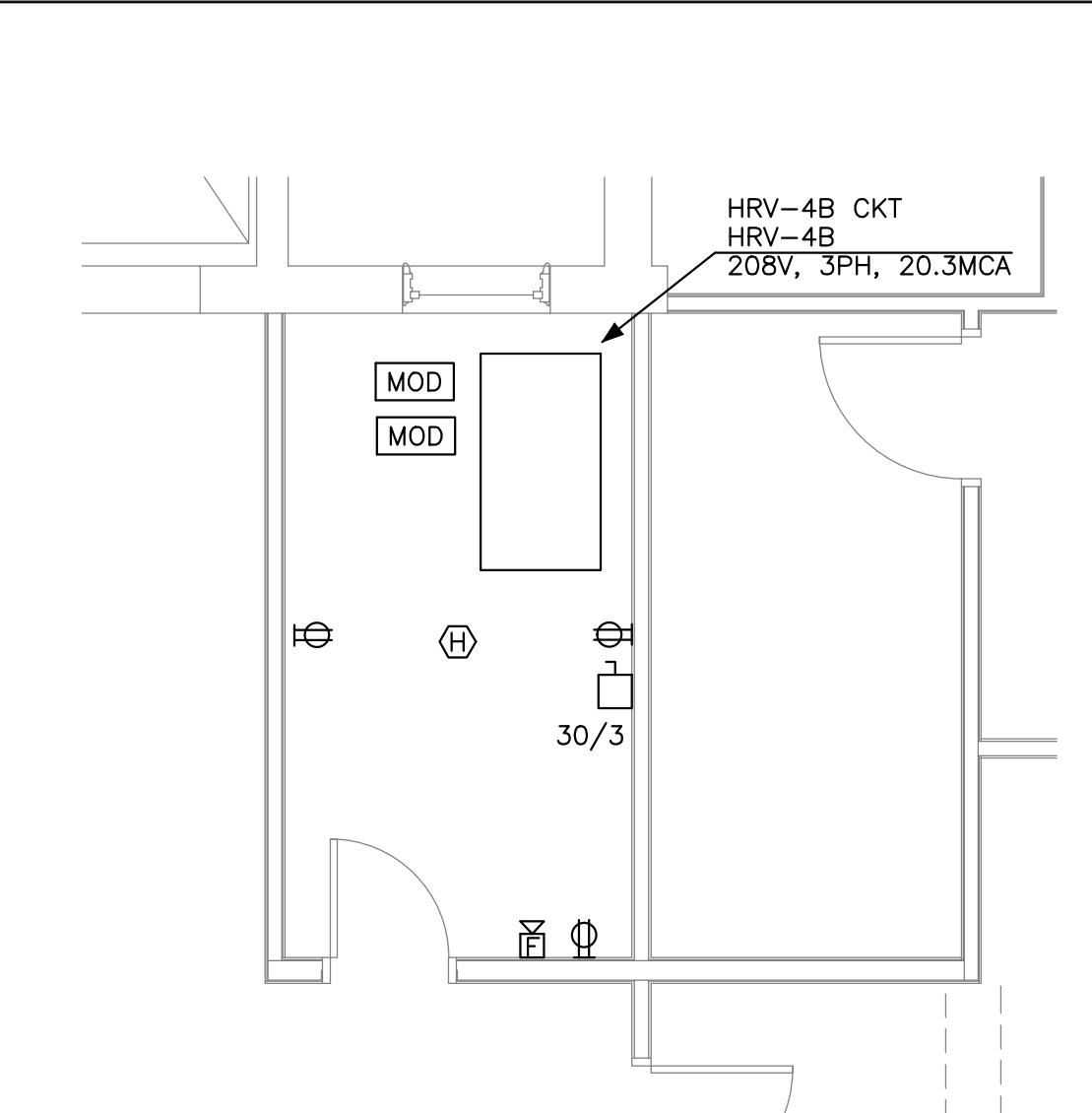

**2** | ERV 4010  
 1/4" = 1'-0"

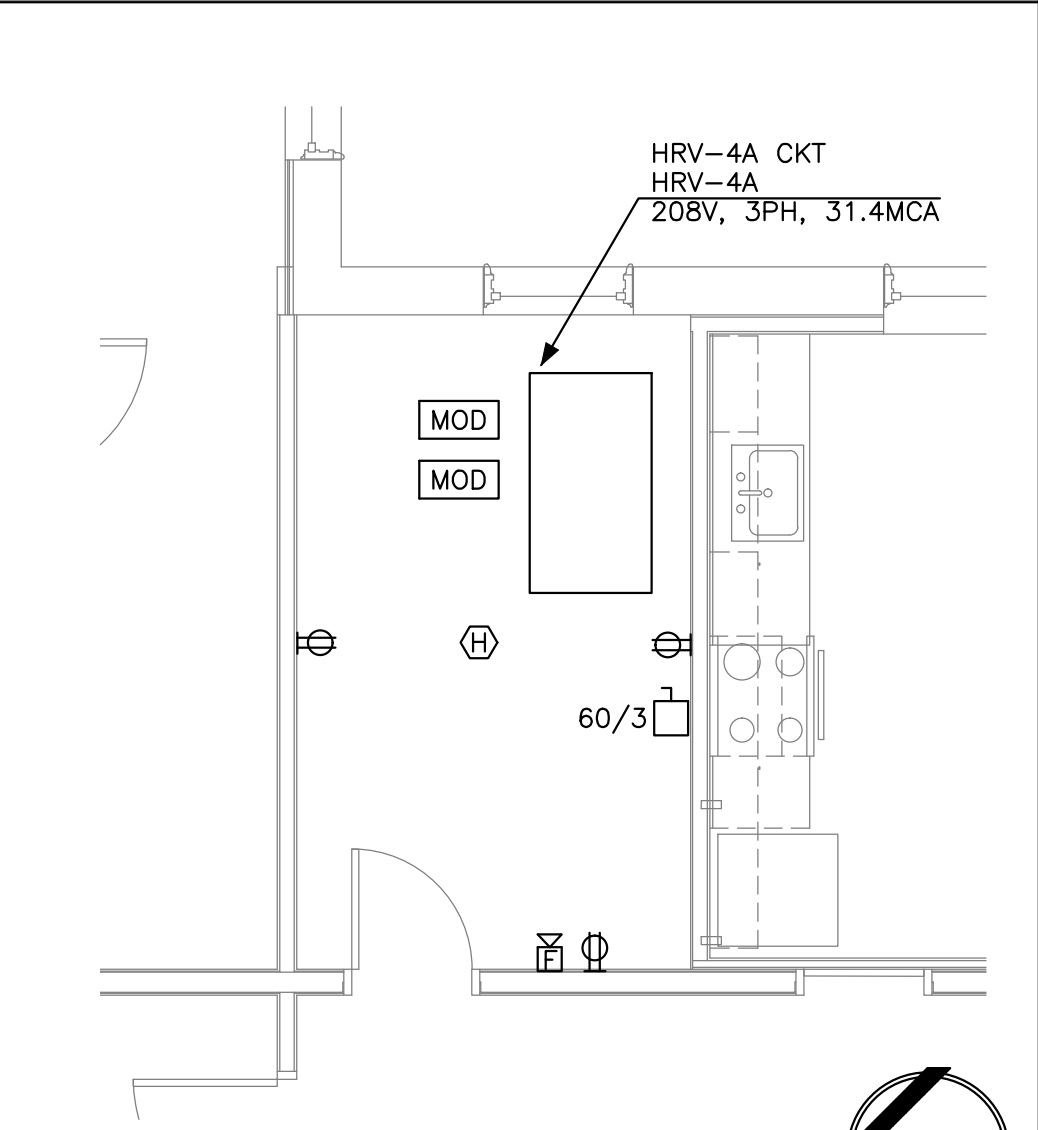

**3** | ERV 4011  
 1/4" = 1'-0"

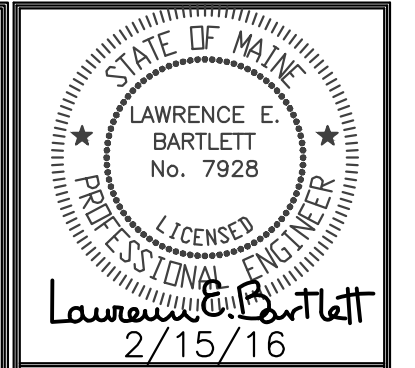

Prepared For:  
**MOTHERHOUSE LLC**

Consultant:  
**Bartlett Design**  
 ELECTRICAL ENGINEERING  
 444 HUNTERTON AVENUE  
 PORTLAND, ME 04103  
 TEL: (207) 443-5447 FAX: (207) 443-5060

Architect:  
**ARCHITYPE architects**  
 48 Union Wharf Portland, Maine 04101  
 (207) 772-6022 Fax (207) 772-4056

Project:  
**MOTHERHOUSE SENIOR HOUSING**  
 605 STEVENS AVENUE  
 PORTLAND, MAINE 04103

Revisions:  
 02/15/16 MSHA 90% REVIEW

Date: FEB 15 2016  
 Scale: 3/32" = 1'-0"  
**FOURTH FLOOR POWER**

**E1.04**