

Prepared For:
**MOTHERHOUSE
LLC**

Consultant:
**ARCHETYPE
architects**
48 Union Wharf Portland, Maine 04101
(207) 772-0022 ARCHETYPE@ARCHETYPEPA.COM

Project:
**MOTHERHOUSE
SENIOR HOUSING**
605 STEVENS AVENUE
PORTLAND, MAINE 04103

Revisions:

Date: 15 FEB 2016
Scale: 1/8" = 1'-0"

BUILDING SECTION

A3.02

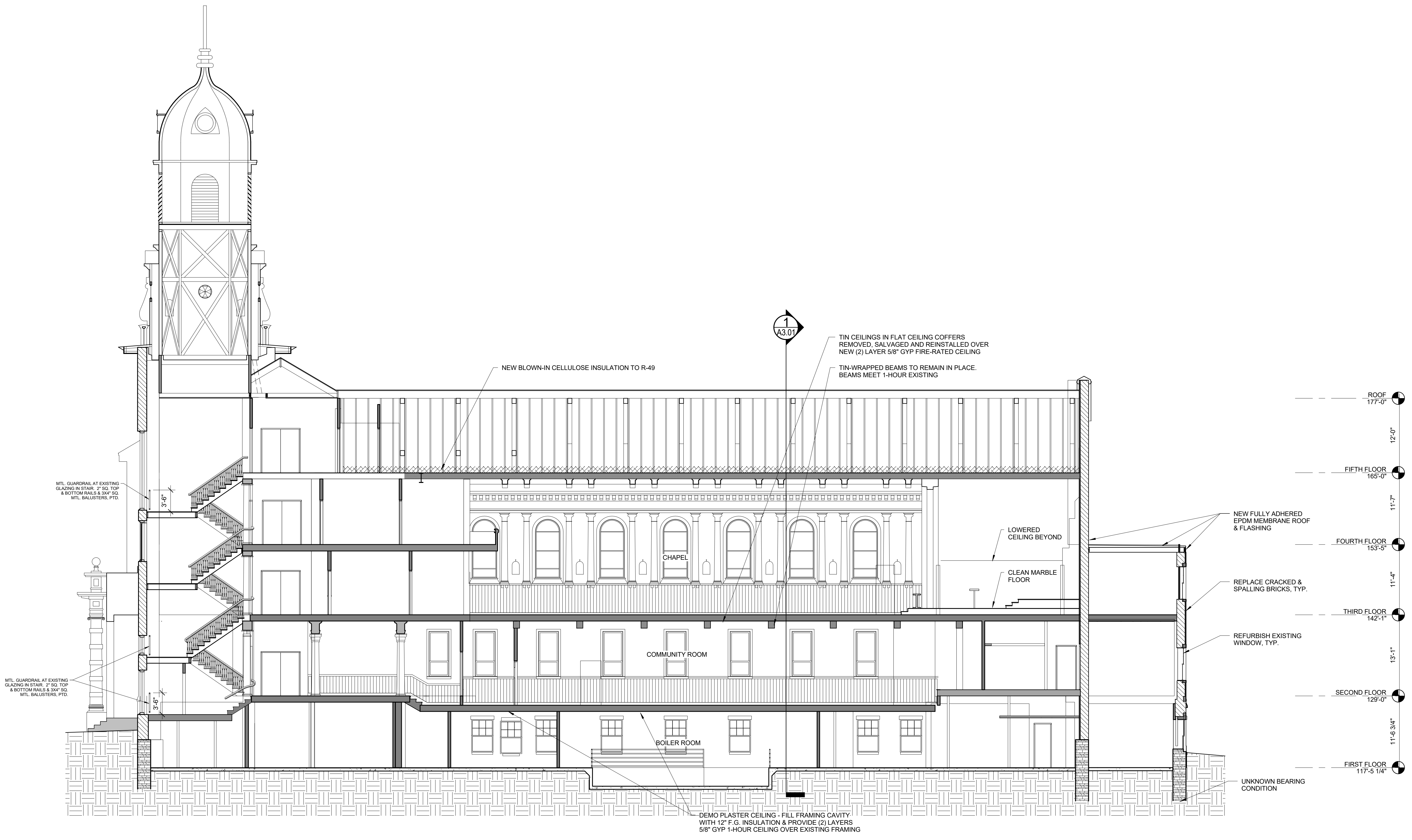

1 | TRANSVERSE BUILDING SECTION
1/8" = 1'-0"