

Prepared For:
**MOTHERHOUSE
LLC**

Consultant:

Architect:
**ARCHETYPE
architects**
48 Union Wharf Portland, Maine 04101
(207) 774-0022 ARCHETYPE@ARCHETYPEPA.COM

Project:
**MOTHERHOUSE
SENIOR HOUSING**
605 STEVENS AVENUE
PORTLAND, MAINE 04103

Revisions:

Date: 15 FEB 2016
Scale: As indicated
BUILDING ELEVATIONS

A2.04

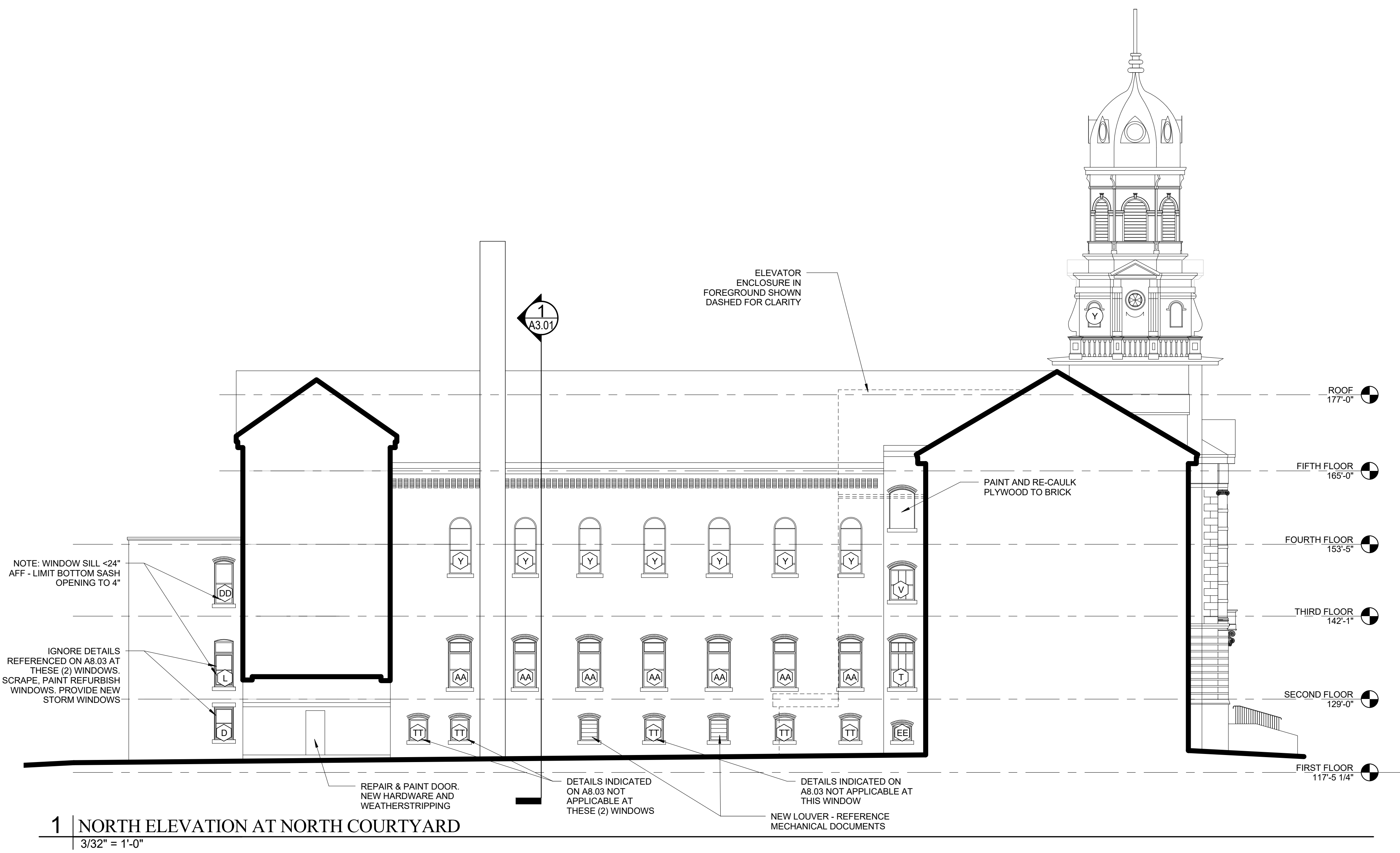

1 | NORTH ELEVATION AT NORTH COURTYARD
3/32" = 1'-0"

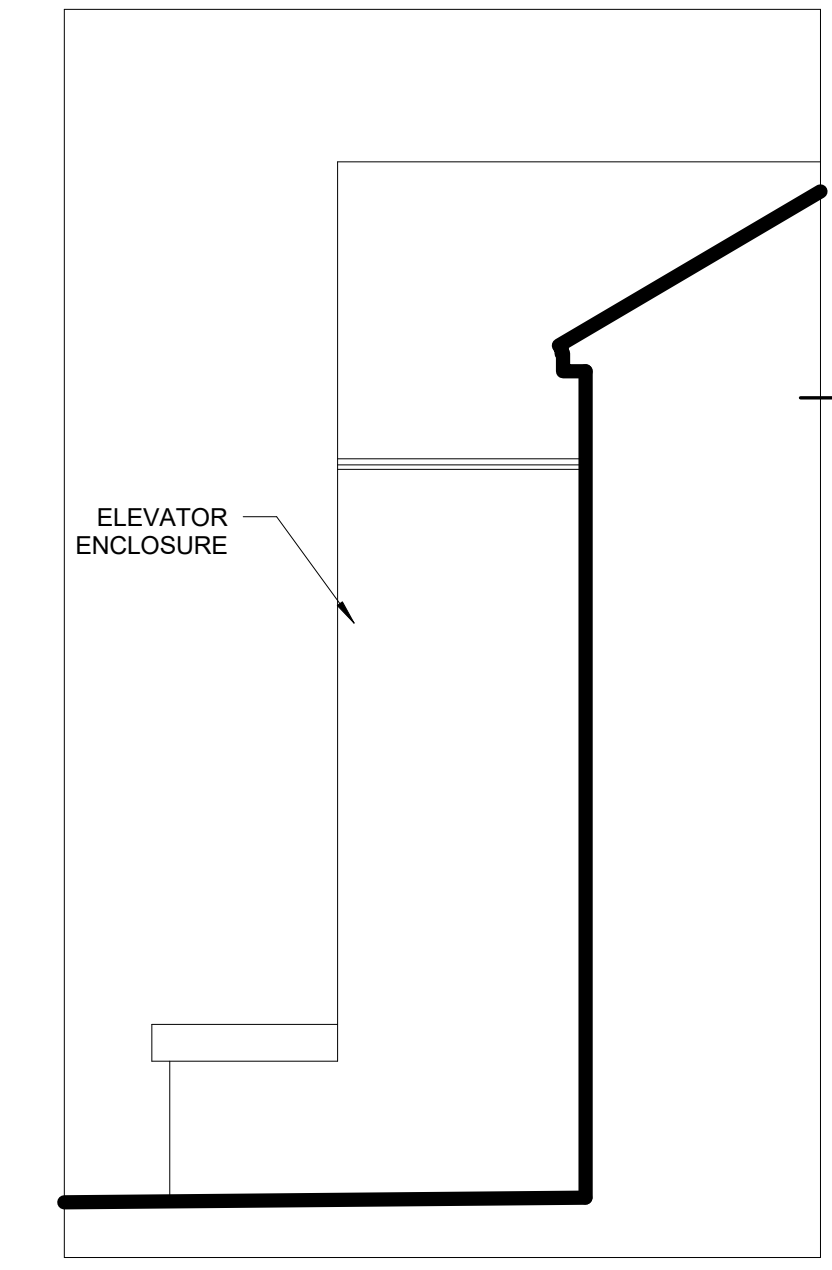

KEY PLAN
1" = 40'-0"

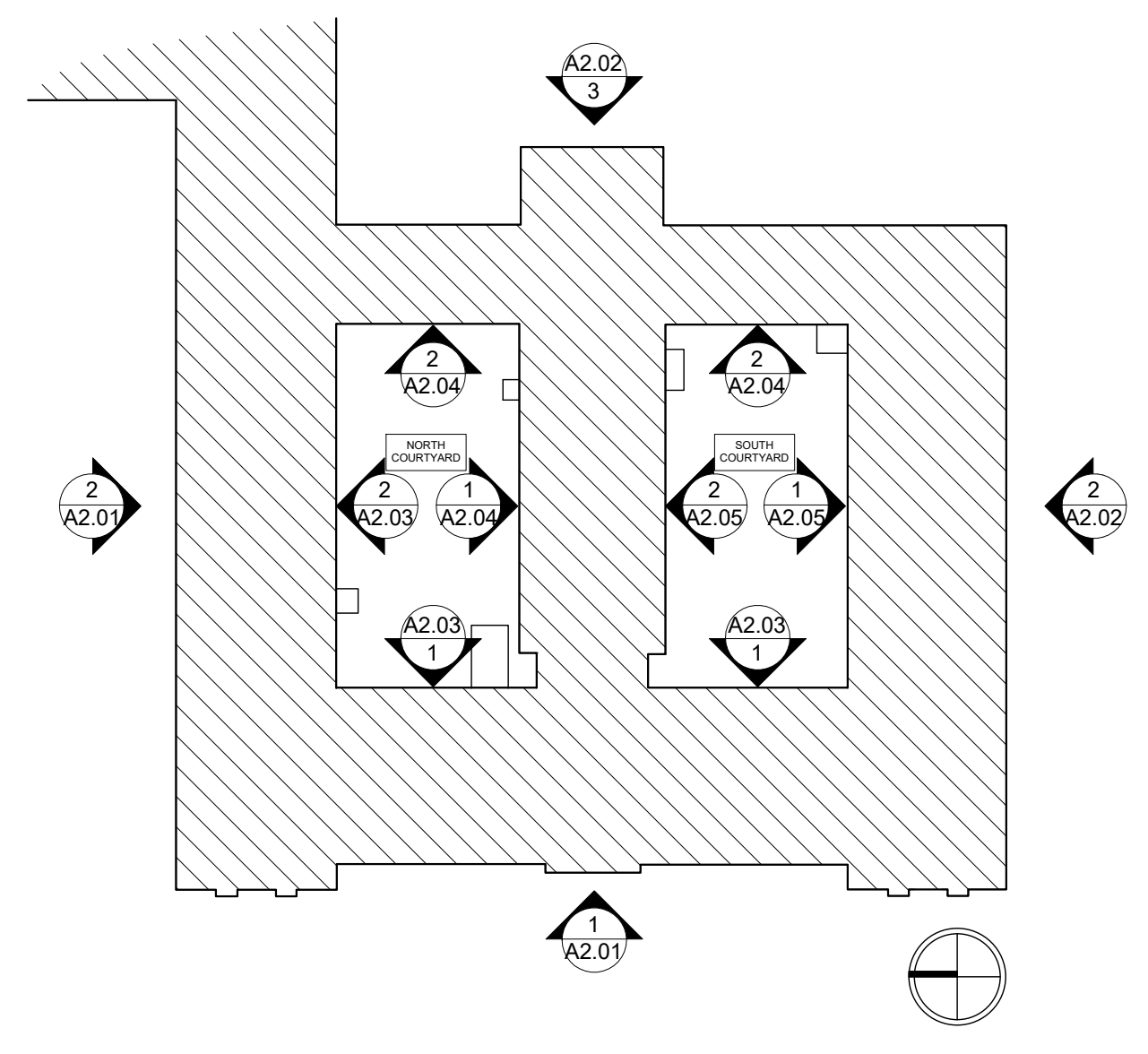

2 | LONGITUDINAL SECTION
3/32" = 1'-0"