

LOBBY ELECTRICAL PLAN
SCALE - 1/4" = 1'-0"

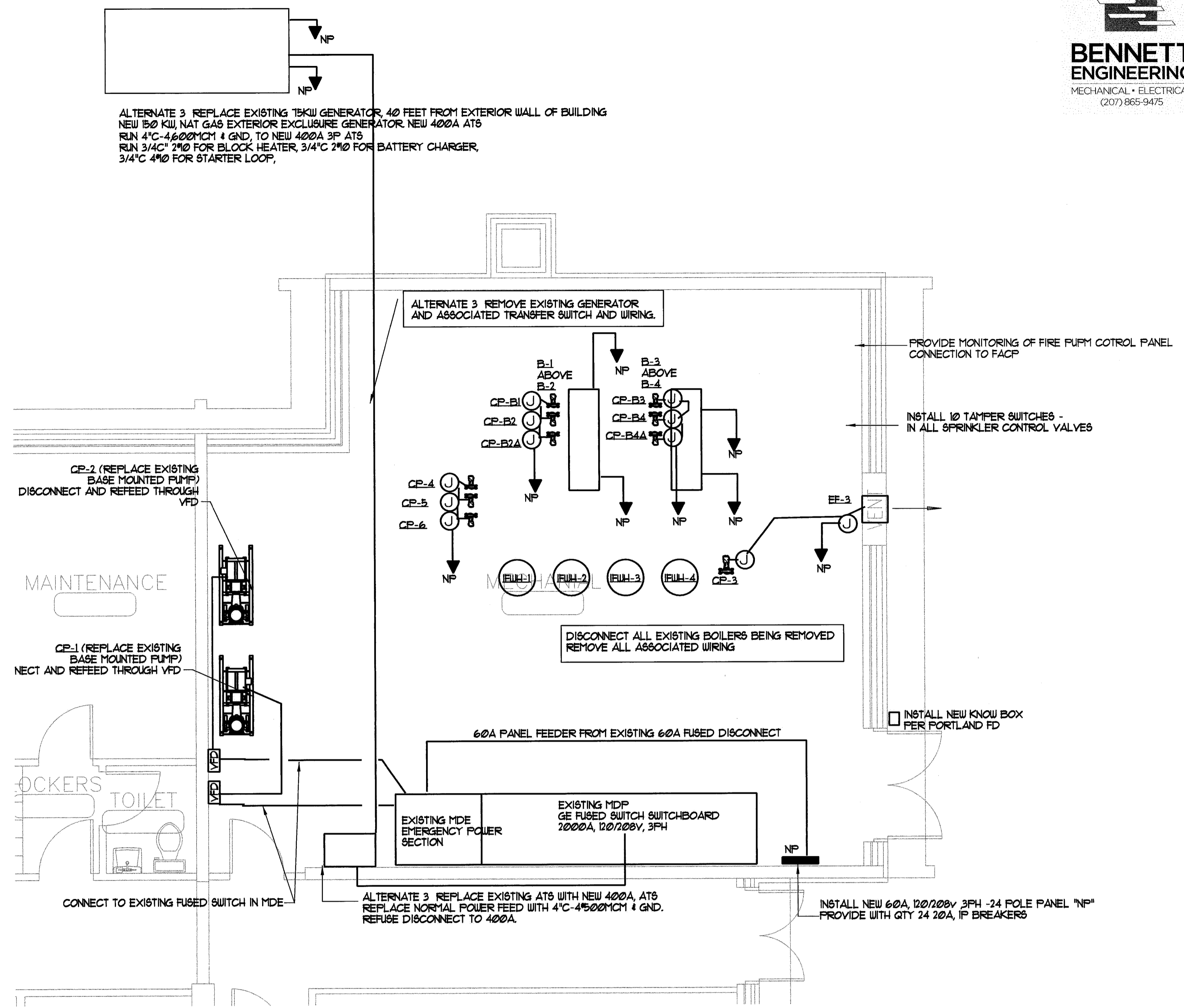

BOILER ROOM ELECTRICAL PLAN
SCALE - 1/4" = 1'-0"

NOTES

1. REMOVE AND RE-INSTALL ALL EXTERIOR WALL MOUNTED LIGHTS QTY (12) AT SAME LOCATION ONCE NEW EXTERIOR PANELING IS INSTALLED EXTEND WIRING AS NEEDED. ALTERNATE 5 REPLACE EXISTING FIXTURE WITH NEW BLACK, QUARTER SHPERE 10W MH FULL CUTOFF WALL PACK.
2. SEE ARCHITECTURAL DRAWINGS FOR LOCATIONS OF ALL EXTERIOR ELECTRICAL ITEMS THAT NEED TO BE REWORKED FOR THE NEW SIDING INSTALLATION.
3. ELECTRICAL CONTRACTOR IS RESPONSIBLE FOR VISITING THE SITE TO EXAMINE EXTERIOR ELECTRICAL CONDUITS, LIGHTS, MASTER BOX, ETC THAT NEED TO BE REMOVED AND RE-INSTALLED, REWORKED FOR SIDING WORK. COORDINATE WITH WRIGHT-RYAN