

**3**

**NORTH AND SOUTH WALL SECTIONS**

EAST AND WEST WALLS SIM IN SOME LOCATIONS

SCALE: 3/4"=1'-0"

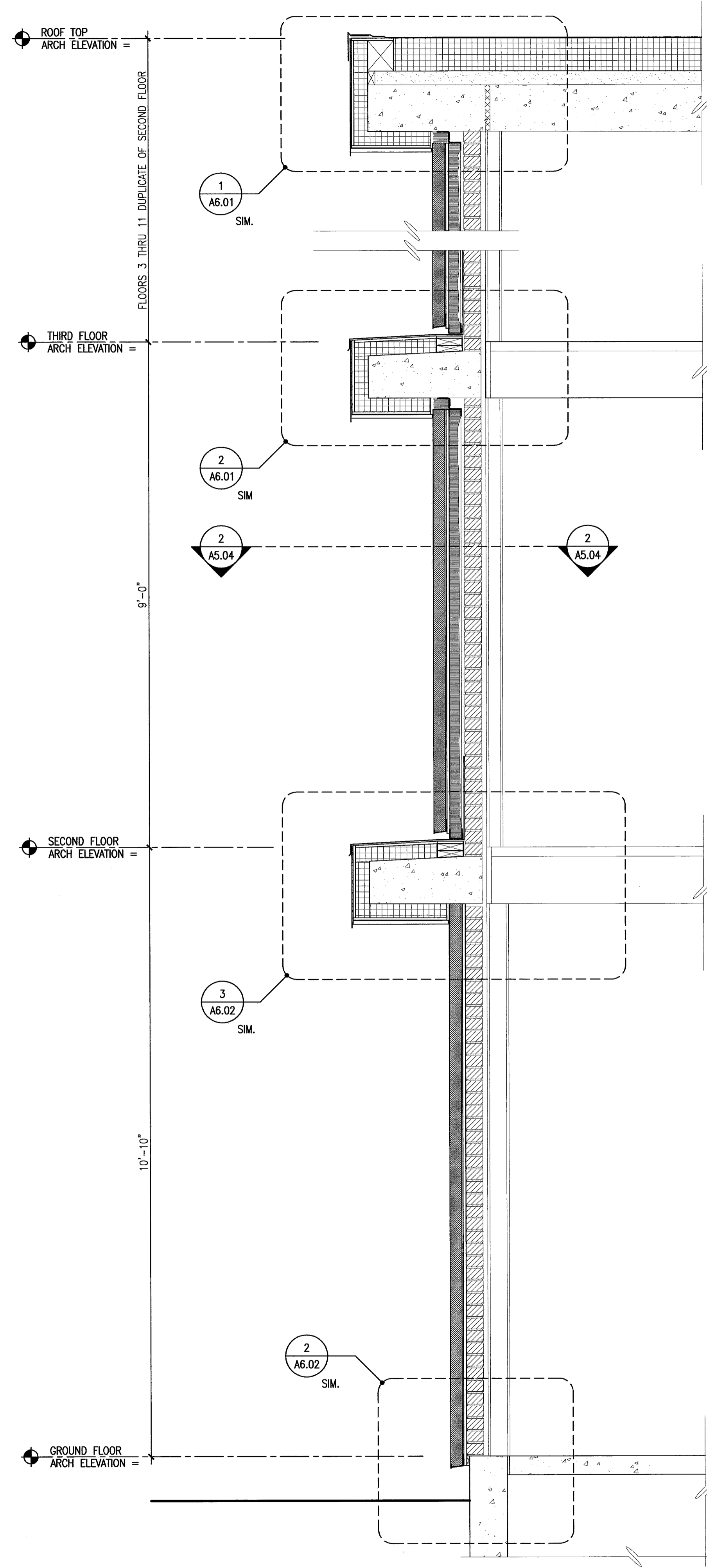

**2**

**NORTH AND SOUTH WALL SECTIONS**

EAST AND WEST WALLS SIM IN SOME LOCATIONS

SCALE: 3/4"=1'-0"

**1**

**WALL SECTIONS**

SCALE: 3/4"=1'-0"

**CWS**

**CWS Architects**

Architecture  
Space Planning  
Value Design

434 Cumberland Avenue  
Portland, ME 04101  
Phone: (207)774-4441  
Fax: (207)774-4016  
www.CWSarch.com

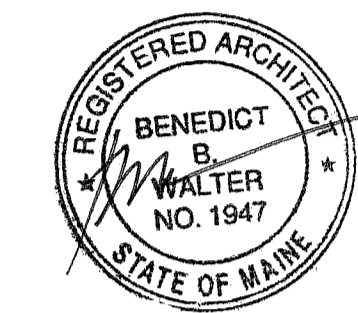

Owner:  
**Diocesan Bureau of Housing LLC**  
PO BOX 11559  
Portland, Maine 04104-7559  
TEL. 207-773-6471

Client:

**Deering Pavilion Renovations**

Portland, Maine

Project No: 08441

Drawing Title:

**WALL SECTIONS  
NORTH AND SOUTH  
WALLS**

Scale: AS NOTED

Date: May 20, 2010

Revisions:

- △
- △
- △
- △
- △
- △

Drawing Number:

**A5.02**