

3 NORTH AND SOUTH WALL SECTIONS
SCALE: 3/4"=1'-0"

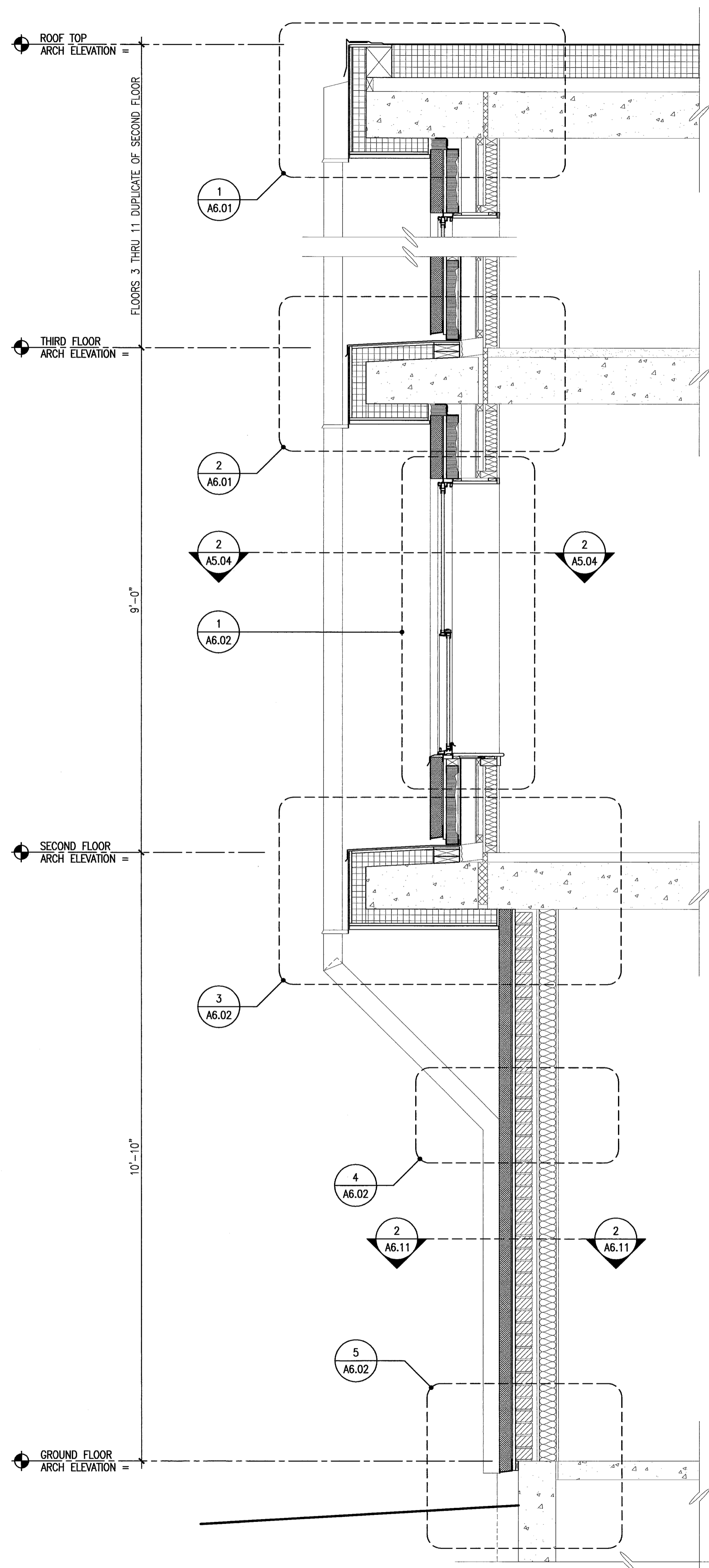

2 NORTH AND SOUTH WALL SECTIONS
SCALE: 3/4"=1'-0"

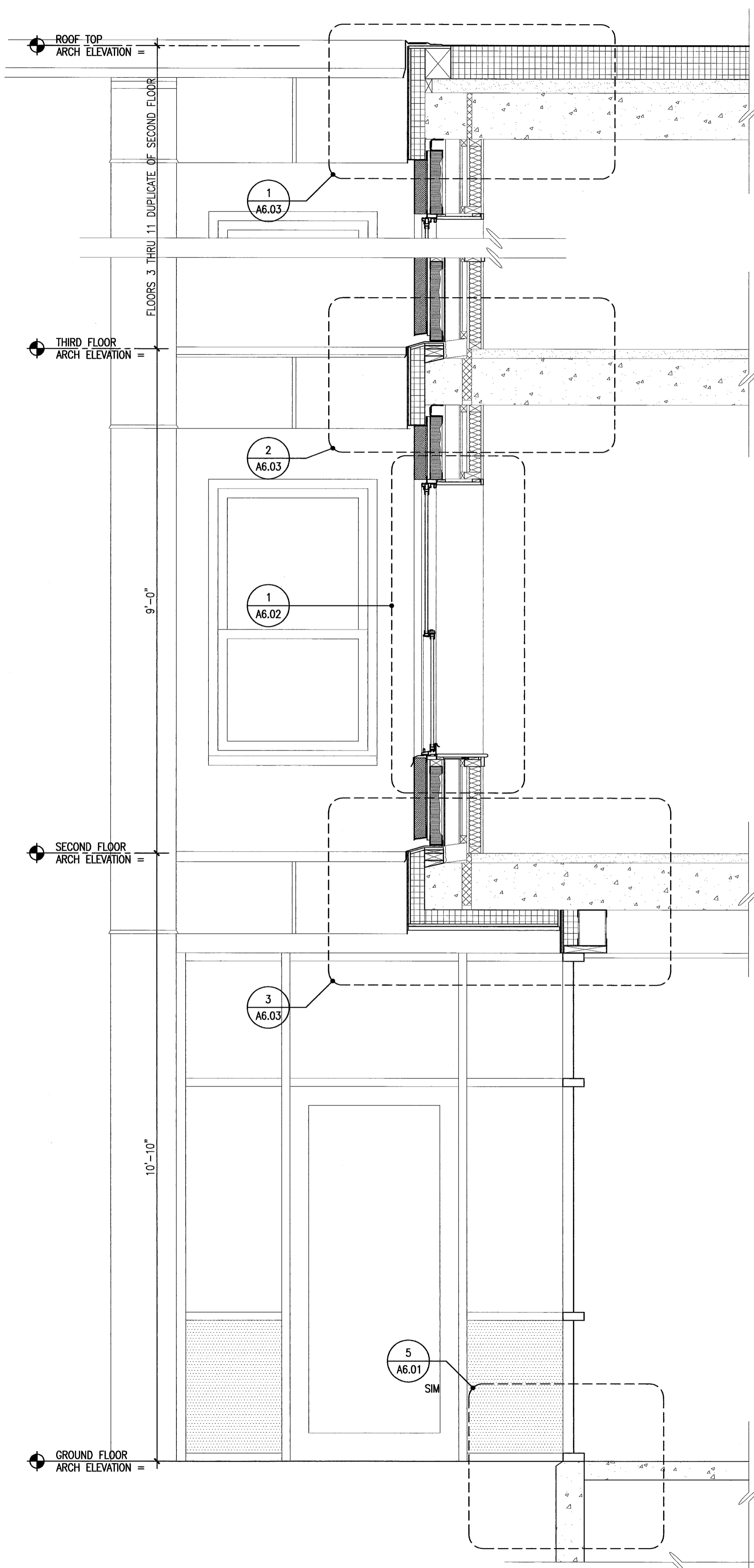

1 NORTH AND SOUTH WALL SECTIONS
SCALE: 3/4"=1'-0"

CWS Architects
 Architecture
 Space Planning
 Value Design
 434 Cumberland Avenue
 Portland, ME 04101
 Phone: (207)774-4441
 Fax: (207)774-4016
 www.CWSarch.com

REGISTERED ARCHITECT
 B. WALTER
 NO. 1947
 STATE OF MAINE

Owner:
Diocesan Bureau of Housing LLC
 PO BOX 11559
 Portland, Maine 04104-7559
 TEL. 207-773-6471

Client:

Deering Pavilion Renovations
 Portland, Maine

Project No: 08441

Drawing Title:
WALL SECTIONS NORTH AND SOUTH WALLS

Scale: AS NOTED
 Date: May 20, 2010

Revisions:
 ▲
 ▲
 ▲
 ▲
 ▲

Drawing Number:
A5.01