

PROJECT INFORMATION

SCOPE OF WORK: TELECOMMUNICATIONS FACILITY UPGRADE (LTE 3C 2016):
 BASED OFF OF RFDS DATED: 05/14/2015 PTN: 2056A01MON

ROOF:
 INSTALL: (3) LTE 3C ANTENNAS, (3) RRH'S, (3) LTE A2,
 (3) SURGE ARRESTORS, (6) DC POWER CABLES & (3) FIBER RUNS
 EXISTING TO REMAIN: (9) ANTENNAS, (6) RRH'S, (6) TMA'S, (1) 10E,
 (3) 9E SURGE ARRESTORS, (2) DC POWER CABLES & (1) FIBER RUN

EQUIPMENT ROOM:
 INSTALL: (2) LTE DUS

BUILDING OWNER: DIOCESAN BUREAU OF HOUSING
 880 FOREST AVE
 PORTLAND, ME 04103

SITE ADDRESS: 880 FOREST AVENUE
 PORTLAND, ME 04103

LATITUDE: 43.678046 N 43° 40' 40.97" N
 LONGITUDE: 70.289847 W 70° 17' 22.99" W

TYPE OF SITE: ROOFTOP / EQUIPMENT SHELTER

OVERALL BUILDING HEIGHT: 119'-0"±
 RAD CENTER: 107'-0"±



SITE NUMBER: ME5038
SITE NAME: MORRILLS CORNER
PROJECT: LTE 3C 2016 UPGRADE

DRAWING INDEX

REV

T-1	TITLE SHEET	1
GN-1	GENERAL NOTES	1
A-1	ROOF PLAN & EQUIPMENT PLAN	1
A-2	ELEVATION	1
A-3	ANTENNA LAYOUT	1
A-4	DETAILS	1
S-1	STRUCTURAL MODIFICATION DETAILS	1
RF-1	RF PLUMBING DIAGRAM	1
G-1	GROUNDING DETAILS	1

VICINITY MAP

DIRECTIONS TO SITE:
 START OUT GOING WEST ON COCHITUATE RD/RT-30 W TOWARD BURR ST. 0.08 MI. TAKE THE 1ST RIGHT ONTO BURR ST. 0.08 MI. MAKE A U-TURN ONTO BURR ST. 0.09 MI. TAKE THE 1ST LEFT ONTO RT-30 E/COCHITUATE RD. 0.05 MI. TAKE THE RAMP TOWARD I-90 BOSTON/MASSPIKE SPRINGFIELD. 0.6 MI. MERGE ONTO I-90 E/MASSACHUSETTS TURNPIKE/MASS PIKE TOWARD BOSTON/I-95 (PORTIONS TOLL). 6.1 MI. TAKE THE I-95 N/RT-128 N/RT-30 EXIT, EXIT 14, TOWARD N.H.-MAINE/POINTS NORTH. 1.2 MI. MERGE ONTO I-95 N/BUE STAR MEMORIAL HWY VIA THE EXIT ON THE LEFT TOWARD WALTHAM/PORTSMOUTH NH (PORTIONS TOLL) (CROSSING INTO NEW HAMPSHIRE). 65.0 MI. KEEP RIGHT TO TAKE I-95 N TOWARD ALL MAINE POINTS (PORTIONS TOLL) (CROSSING INTO MAINE). 46.4 MI. MERGE ONTO I-295 N VIA EXIT 44 TOWARD SOUTH PORTLAND/DOWNTOWN PORTLAND (PORTIONS TOLL). 5.4 MI. TAKE THE ME-100 N/US-302 W/FOREST AVE EXIT, EXIT 6B. 0.2 MI. TURN SLIGHT RIGHT ONTO US-302/ME-100/FOREST AVE/10TH MOUNTAIN DIVISION HWY. 1.5 MI. 880 FOREST AVE IS ON THE LEFT.

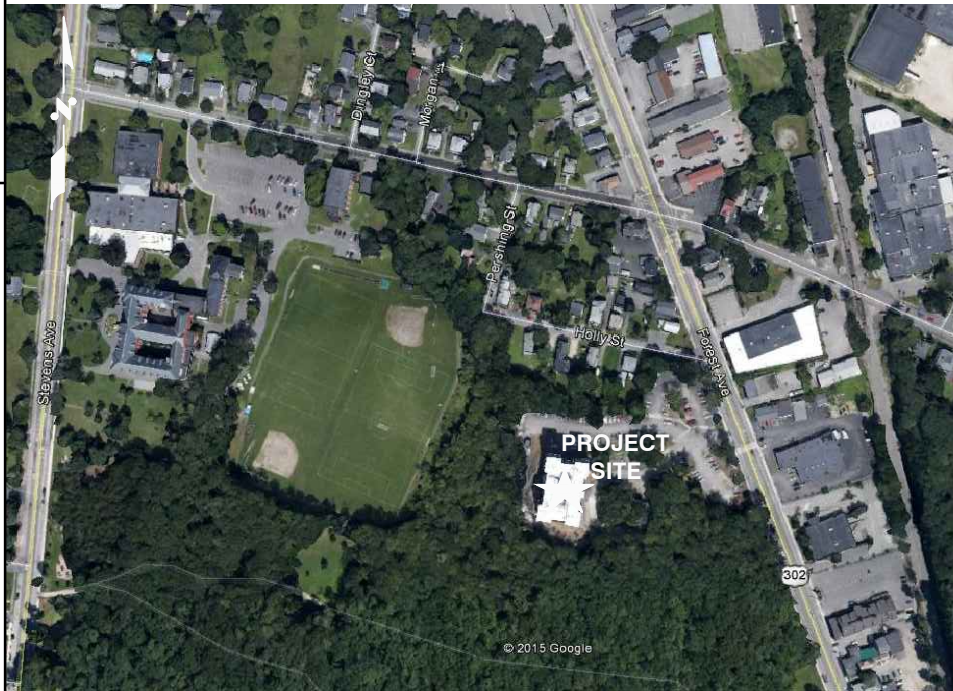

GENERAL NOTES

1. THIS DOCUMENT IS THE CREATION, DESIGN, PROPERTY AND COPYRIGHTED WORK OF AT&T. ANY DUPLICATION OR USE WITHOUT EXPRESS WRITTEN CONSENT IS STRICTLY PROHIBITED. DUPLICATION AND USE BY GOVERNMENT AGENCIES FOR THE PURPOSES OF CONDUCTING THEIR LAWFULLY AUTHORIZED REGULATORY AND ADMINISTRATIVE FUNCTIONS IS SPECIFICALLY ALLOWED.
2. THE FACILITY IS AN UNMANNED PRIVATE AND SECURED EQUIPMENT INSTALLATION. IT IS ONLY ACCESSED BY TRAINED TECHNICIANS FOR PERIODIC ROUTINE MAINTENANCE AND THEREFORE DOES NOT REQUIRE ANY WATER OR SANITARY SEWER SERVICE. THE FACILITY IS NOT GOVERNED BY REGULATIONS REQUIRING PUBLIC ACCESS PER ADA REQUIREMENTS.
3. CONTRACTOR SHALL VERIFY ALL PLANS AND EXISTING DIMENSIONS AND CONDITIONS ON THE JOB SITE AND SHALL IMMEDIATELY NOTIFY THE AT&T REPRESENTATIVE IN WRITING OF DISCREPANCIES BEFORE PROCEEDING WITH THE WORK OR BE RESPONSIBLE FOR SAME.



72 HOURS

BEFORE YOU DIG



CALL TOLL FREE 888-DIG-SAFE OR DIAL 811

UNDERGROUND SERVICE ALERT

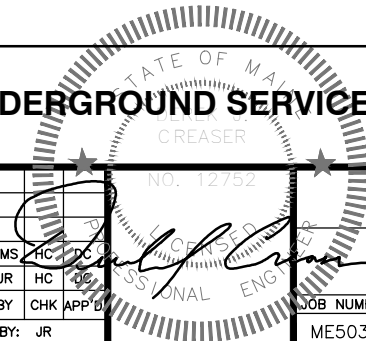

EMPIRE telecom
 16 ESQUIRE ROAD
 BILLERICA, MA 01862
 TEL: (978) 608-8400

SITE NUMBER: ME5038
SITE NAME: MORRILLS CORNER
 880 FOREST AVENUE
 PORTLAND, ME 04103
 CUMBERLAND COUNTY



1 02/23/16 ISSUED FOR PERMITTING		KMS	HC	DC	AT&T	
0 12/21/15 ISSUED FOR REVIEW		JR	HC	DC	TITLE SHEET (LTE 3C 2016)	
NO.	DATE	REVISIONS	BY	CHK	APP'D	JOB NUMBER
						ME5038
SCALE: AS SHOWN		DESIGNED BY: HC	DRAWN BY: JR		DRAWING NUMBER	
						T-1
						REV
						1