

**NOTE:**  
REFER TO THE FINAL RF DATA SHEET FOR FINAL ANTENNA SETTINGS.

**NOTE:**  
REFER TO STRUCTURAL ANALYSIS BY: HUDSON DESIGN GROUP, LLC, DATED: JANUARY 04, 2016, FOR THE CAPACITY OF THE EXISTING STRUCTURES TO SUPPORT THE PROPOSED EQUIPMENT.

**EXISTING ANTENNA LAYOUT** 1  
SCALE: N.T.S. A-3

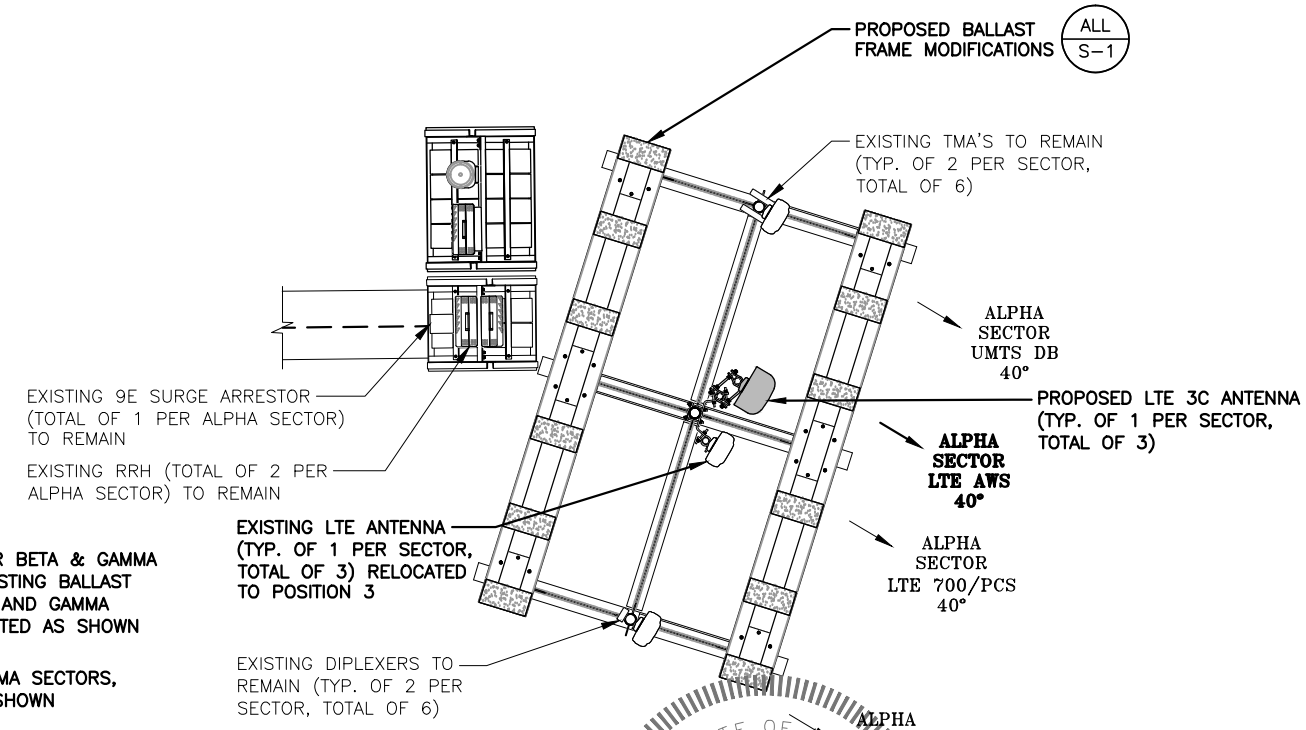
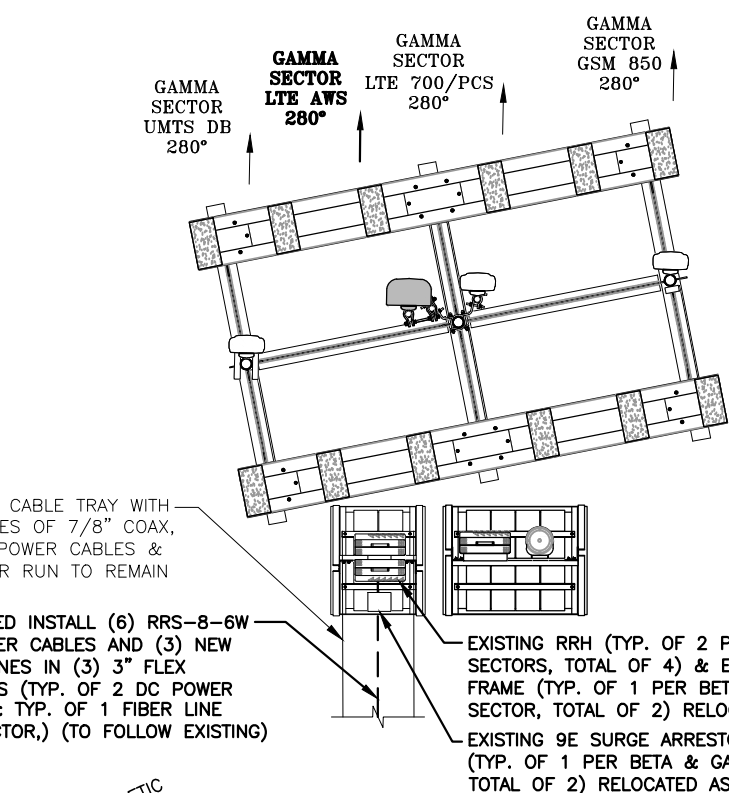
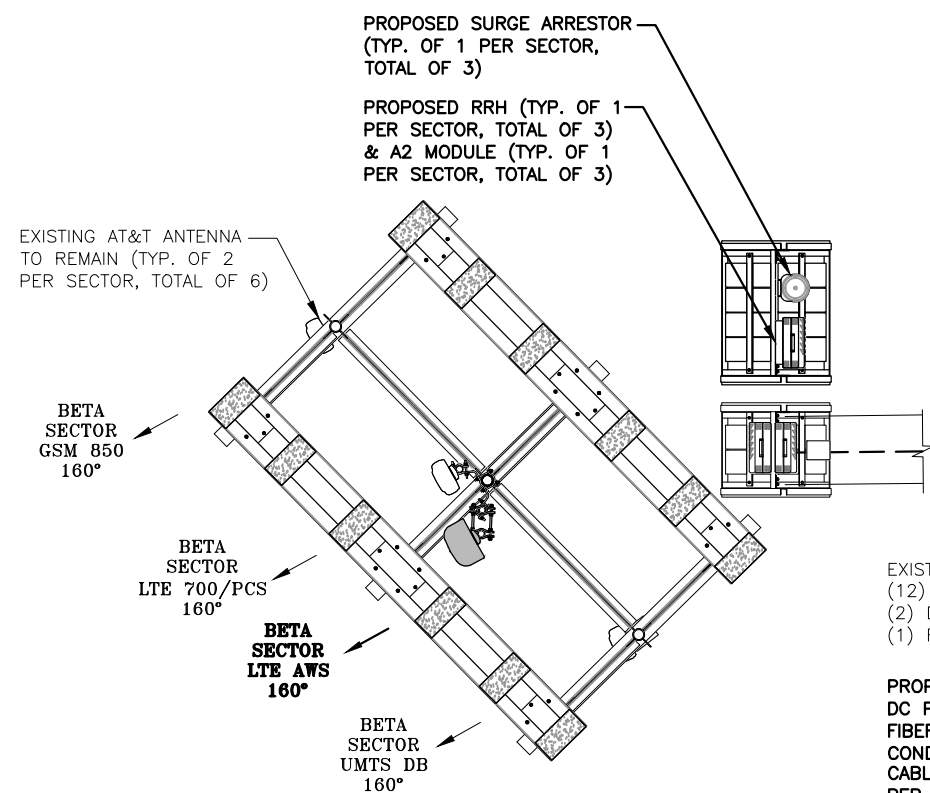

**PROPOSED ANTENNA LAYOUT** 2  
SCALE: N.T.S. A-3

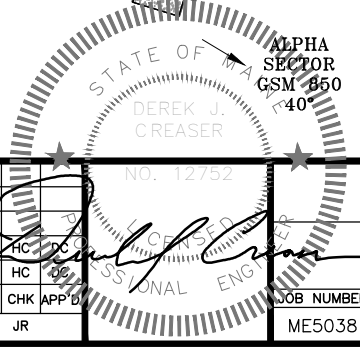

**Hudson Design Group**  
1600 OSGOOD STREET  
BUILDING 20 NORTH, SUITE 309D  
N. ANDOVER, MA 01845  
TEL: (978) 557-5553  
FAX: (978) 336-5586

**EMPIRE telecom**  
16 ESQUIRE ROAD  
BILLERICA, MA 01862  
TEL: (978) 608-8400

**SITE NUMBER: ME5038**  
**SITE NAME: MORRILLS CORNER**  
880 FOREST AVENUE  
PORTLAND, ME 04103  
CUMBERLAND COUNTY

**at&t**  
550 COCHITUATE ROAD  
FRAMINGHAM, MA 01701

1	02/23/16	ISSUED FOR PERMITTING	KMS	HC	DC
0	12/21/15	ISSUED FOR REVIEW	JR	HC	DC
NO.	DATE	REVISIONS	BY	CHK	APP'D
SCALE: AS SHOWN		DESIGNED BY: HC	DRAWN BY: JR		

**AT&T**  
ANTENNA LAYOUT  
(LTE 3C 2016)  
JOB NUMBER: ME5038  
DRAWING NUMBER: A-3  
REV: 1