

**NOTE:**  
 REFER TO STRUCTURAL ANALYSIS  
 BY: HUDSON DESIGN GROUP, LLC,  
 DATED: JANUARY 04, 2016,  
 FOR THE CAPACITY OF THE  
 EXISTING STRUCTURES TO SUPPORT  
 THE PROPOSED EQUIPMENT.

**NOTE:**  
 REFER TO THE FINAL RF DATA  
 SHEET FOR FINAL ANTENNA  
 SETTINGS.

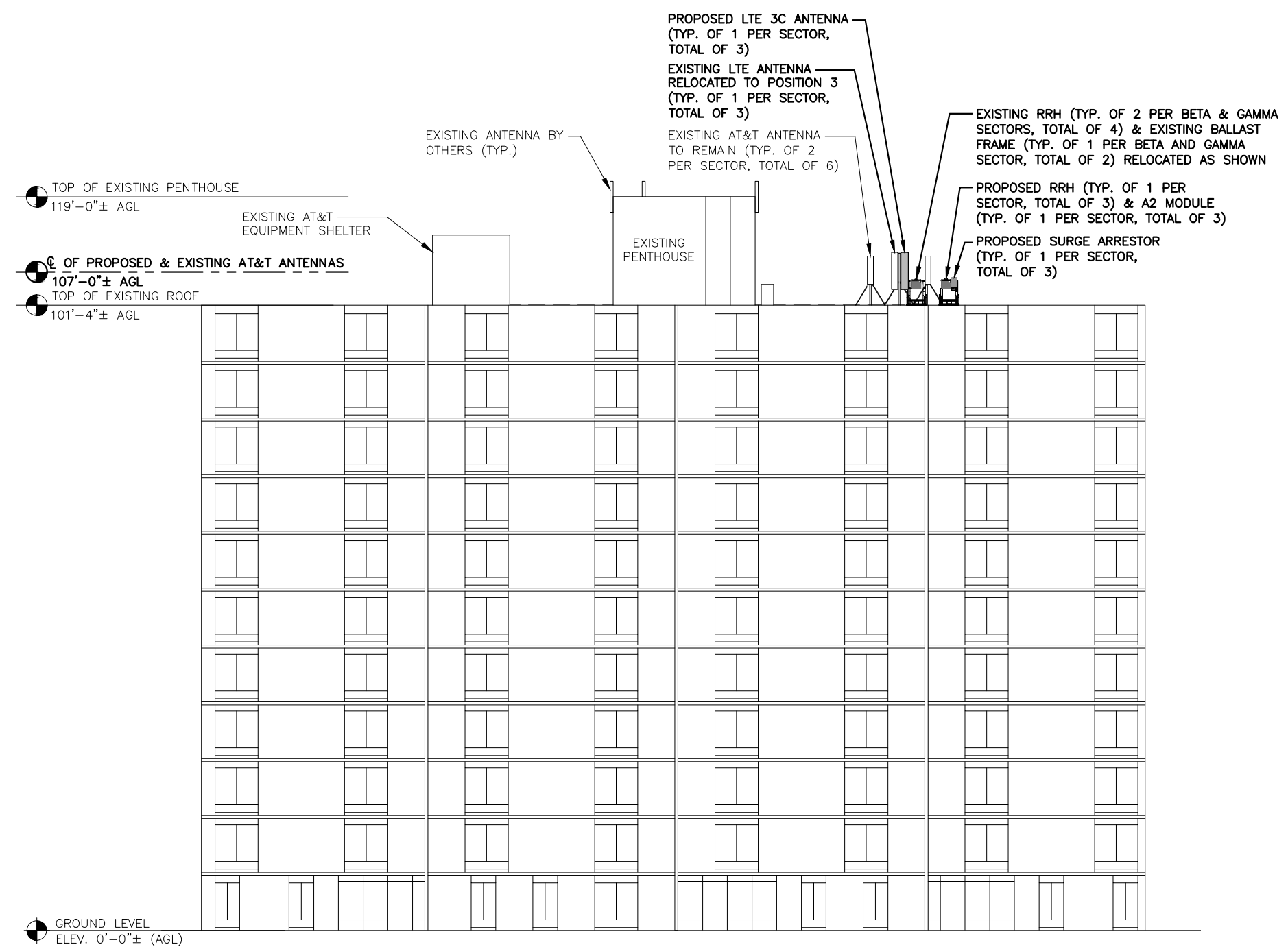

**WEST ELEVATION**  
 22x34 SCALE: 3/32"=1'-0"  
 11x17 SCALE: 3/64"=1'-0"  
 1  
 A-2  
 0 5'-4" 10'-8" 21'-4" 32'-0"

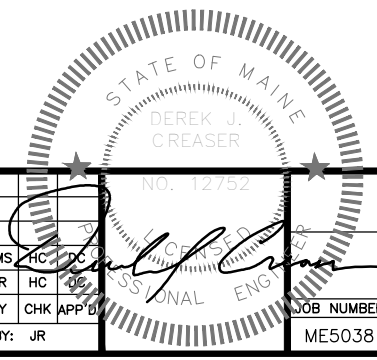

**Hudson Design Group**  
 1600 OSGOOD STREET  
 BUILDING 20 NORTH, SUITE 3090  
 N. ANDOVER, MA 01845  
 TEL: (978) 557-5553  
 FAX: (978) 336-5586

**EMPIRE telecom**  
 16 ESQUIRE ROAD  
 BILLERICA, MA 01862  
 TEL: (978) 608-8400

**SITE NUMBER: ME5038**  
**SITE NAME: MORRILLS CORNER**  
 880 FOREST AVENUE  
 PORTLAND, ME 04103  
 CUMBERLAND COUNTY

**at&t**  
 550 COCHITUATE ROAD  
 FRAMINGHAM, MA 01701

NO.	DATE	REVISIONS	BY	CHK	APP'D
1	02/23/16	ISSUED FOR PERMITTING	KMS	HC	DC
0	12/21/15	ISSUED FOR REVIEW	JR	HC	DC

SCALE: AS SHOWN    DESIGNED BY: HC    DRAWN BY: JR

**AT&T**  
 ELEVATION  
 (LTE 3C 2016)  
 JOB NUMBER: ME5038  
 DRAWING NUMBER: A-2  
 REV: 1